Citadel '76

GEN

ALLEN COUNTY PUBLIC LIBRARY
3 1833 03586 0102

GENEALOGY
977.202
IN3CHA
1976

Digitized by the Internet Archive
in 2010 with funding from
E-Yearbook.com

http://www.archive.org/details/citadel1976chat

1976
CITADEL
Chatard High School
5885 Crittenden Avenue
Indianapolis, Indiana 46220
Volume XII

Fantasies

In the beginning there was man, but along with man came the imagination, ideas, thoughts, and FANTASIES. As many Trojan men did their daily chores they would escape the drudgery by journeying to the Land of Make Believe. The would believe they were great generals, scientists, and even emperors. It is not much different nowadays, though, except for the content of the dreams. Now it is great journalists and sports superstars.

Deborah Corley, one of Chatard's many female atheletes, charges down the court for another Trojan basket.

At bottom Troy Trojan fantasizes the many occupations he could possibly have besides a high school mascot. Below: Cheryl Ring and Mary Kay Sheerin work with Liz Sheerin to understand the procedure of the publisher.

What If. . .?

Through the year, at one time or another, one has always thought "What if . . .?" Well, if what? A teacher may wonder what reaction he would get if he assigns a research paper or gives a 100 point pop quiz. A kid may fantasize the results of a false alarm for a fire. There is no end to the things one dreams about in a year's time, but this book has hopefully captured the highlights.

Far Left: Mr. Colesante dreams of an assignment he can give the junior American Studies class. Left: Mrs. Anderson slyly announces a 100 point pop quiz. Below: Marie Temple decides to pull the fire alarm switch after gym class.

Reach High!

Many times a photographer has tried to catch a student dreaming on film, but they have found it impossible. Though we have caught a few, we find most Chatard Trojans work to make their dreams come true, instead of dallying around just wishing. People at Chatard have an inner drive that makes one's fantasies worthwhile. What would life be without a much wanted goal in mind to reach. Reach for your star, Trojans, reach high.

Right: Tom Primavera reaches his goals with the help of many hours of studying and receives the honor of being an Honor Society officer. Below: Mrs. Rockstrom brings one of her fantasies to life. Bottom: Tony and Bill act like real live broadcasters.

Student Life

Trojans Go Far...

On Saturday, March 6, 1976, many Trojan fans were nervously anticipating the outcome of the final sectional game at Hinkle Fieldhouse. Fans were proud of the Trojans' gallant effort in the first half, but in the second half the Lawrence Central Bears proved too tough. They won 80-58. THE INDIANAPOLIS STAR said the following about the Chatard Trojans. "Chatard finished the season with a 10-12 slate for the first-year coach Tom Stevason and last night's contest was only the second time in that school's history that they have made it to the final game of the sectional. The fact that the Trojans were in the title game is quite a testimonial to a team that was not supposed to get past its first test, but still managed to open a few eyes."

Far Left: Father Turner contemplates the outcome of the game. Middle: Mike Pluchar cheers as Bob Connor comes out onto the floor. Left: Mike Ford shoots as a Lawrence Central player tries to block his shot. Lower Far Left: Mike Ford scores another two points as his teammates and fans watch. Below: Players and coaches from both teams watch the presentation of the colors.

ALL-SECTIONAL

F–Tim Petty, Lawrence Central.
F–BOB KOWICH, CHATARD.
F–David Wright, Marshall.
C–Mike Woodson, Broad Ripple.
C–Steve Risley, Lawrence Central.
G–RANDY WILKES, CHATARD.
G–Dave Sherron, North Central.
G–Ty Dickerson, Lawrence Central.

The Thrill of

Though the weather was not ideal for Homecoming activities, the spirit was not diminished. Considering the freezing rain, Chatard had a fairly large turn-out. During halftime two winners were announced. The Homecoming Queen this year was Becky Caito, and the winner of the float competition was the junior class. The Trojans won their Homecoming Game.

The theme of the Homecoming Dance was "Souvenirs." It was held on October 18th from 8 to 11 at Chatard cafeteria. Providing the music for the evening was OTIS.

Victory

Far Right. Becky Caito, this year's Homecoming Queen, takes her ride around the field. Center Top. The loyal Trojan fans form a tunnel for victory. Bottom Right. Students dance to the music of OTIS. Far Left. Last year's loyal Seniors come back to help Chatard celebrate Homecoming. Left. Connie Marks returns to her Alma Mater to return her crown.

Chatard's Discotheque

During and even after the basketball season, weekends were taken over by a series of sockhops. Sponsored by various clubs or classes, these dances were generally a success. In most cases a disc jockey from one of Indianapolis' local radio stations would supply the music.

Left: Steve Glesing and Ann Clancy make-up their own dance steps. Middle Left: Slow dancing softens the pace of the dance. Far Left: Kathy Goebel watches Jeff Shuman in action. Upper Far Left: Monica McCoy and unidentified friend take a break. Upper Middle Left: Doug Jones struts his stuff. Upper Right: Rich Jones shows us how to boogie! Above: Rodney gets it on.

Assemblies Are Successful

Though this year's assemblies were few, the quality was high. There were more pep assemblies than cultural. None failed to hold the students' attention. A typical pep assembly consisted of a skit performed by each class in turn, a few words from the coach, and cheers led by the cheerleaders. Some highlights of the pep assemblies were the Banana Eating Contest, and then Guess Who kissing contest. In the kissing contest the senior football players were blindfolded and were told to guess what cheerleader kissed them. They were surprised to find that their mothers were the ones who dished out the kisses.

Top Far Left: Sophomore cheerleader Mary Anne Caito announces cheers at a pep assembly. Center Left: Charlie Feeney portrays an angel in the Christmas assembly. Above: "The Fonz" visits Chatard's assembly. Left: Chatard's Trojan attends a pep assembly. Bottom Left: Here is a scene from the Christmas assembly, presented by the Drama Club.

Can Drive Is Successful

At the November 26 Thanksgiving Assembly, class presidents and representatives expressed their thanks in speeches. A greater sign of Chatard's Thanksgiving spirit was the 23,000 cans collected by students for the poor.

Class points and extra credit were the other prompters for collecting. In class competition seniors placed first with a total of 7,632 cans, juniors second with 7,202 cans, sophomores third with 5,409, and freshmen collected 2,814 cans. In addition the Student Council purchased five turkeys, the junior's and senior's $20 worth of canned food each, and the sophomores bought 10 canned hams for $60.

Fifteen families, Little Sisters of the Poor, and the Salvation Army benefited from the drive. In previous years, the student body had failed to meet the goals set. This year the goal of 10,000 cans was more than doubled.

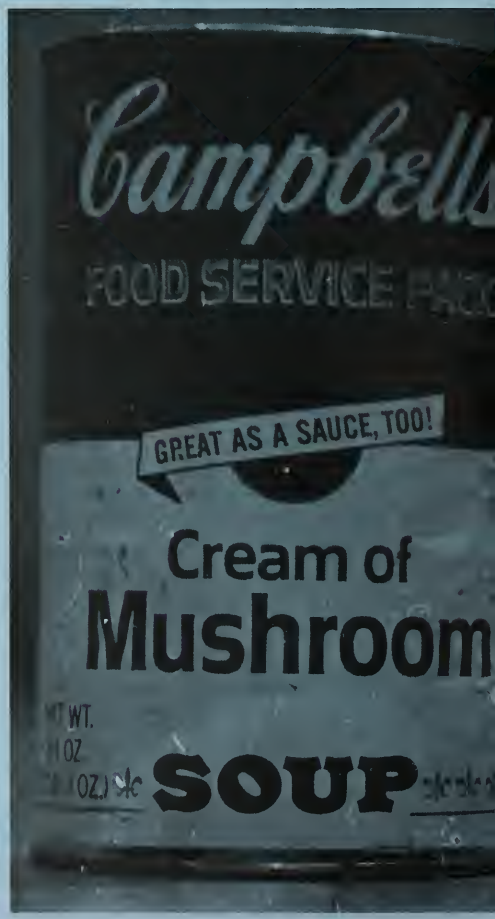

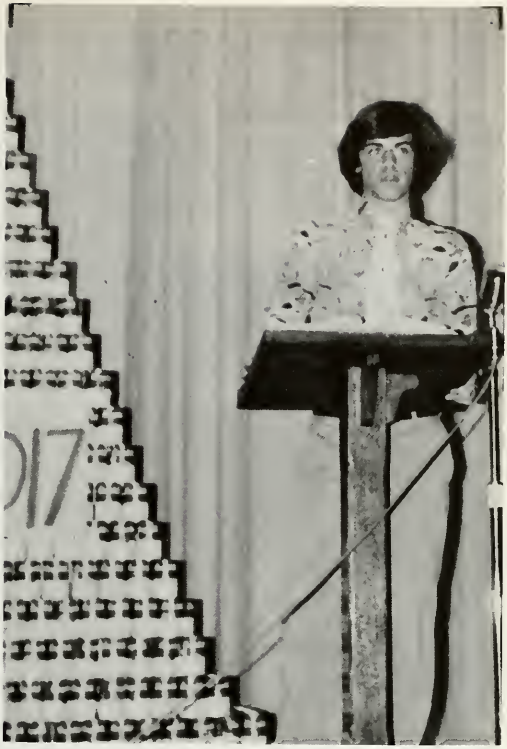

Far Left: The pyramid of Cambell soup cans stands high. Opposite Top Left: Kathy Fuller helps stack cans. Left: Every little bit helps. Top Left: This is the product of hard work. Above: Junior class president John Connelly speaks on the meaning of Thanksgiving.

This Year's Basketball

The three nominees for the 1975–1976 Basketball Queen were Laura Hegarty, Lisa Lux, and Anne Fitzsimmons. The basketball team chose Lisa Lux as the queen. She was crowned by last year's queen, Ann Becker. Lisa received her crown during half-time of the game against Manual.

Queen Is. . .

Top Far Left: Cheerleaders wait for the outcome of the free throw. Center Left: Bob Kowich shoots for two. Left: Sophomores bump during halftime activities. Bottom: Anne Becker and Mark Barbour look on as Lisa's name is announced as the 1975-76 Basketball Queen. Bottom Left: Here are the nominees for Basketball Queen and their escorts.

"Oh, What a Night"

The theme of the 1976 Turnabout Dance was "Oh, What A Night," and oh what a night it was. It was held March 27th from 8:00 to 11:00 p.m. It was rumored that the band was not very entertaining. The dance, sponsored by the sophomores, had a disappointing turnout.

Below: Terri Guess enjoys a brief TETE A TETE with friends. Bottom Left: Couples swing with the beat. Upper Left: Between dances, couples relaxed at their tables. Center Left: Terry Pluchar discusses the dance with a friend. Left: Dancers take some time out to get refreshments.

Farewell Seniors . . . . .

Graduation is the beginning and the end. It is the end of four, long, hard years of high school. It is the beginning of one's life ahead of him. The graduation ceremonies were held on May 25. Father Harpenau was the guest speaker and Archbishop George Biskup came to honor the class of 1976. Anne Garrett, Validictorian and Larry Klee, Salutatorian addressed the assembly of their classmates, parents, and friends on the subject of past memories, and new experiences to come. Congratulations Seniors, good-bye and good luck!

Upper Far Left: Laura Hegarty receives a graduation kiss. Top: The graduating class sits in contemplation of the future. Above: Fred Abel and Phil Dall model their robes. Above Left: Salutatorian Larry Klee addresses his classmates. Left: Anne Garrett, Valedictorian, gives her views on life. Bottom Left: John Ahlers receives his diploma. Far Bottom Left: Archbishop Biskup and Father Harpenau lead the group of assembled people out of the gym.

Juniors Receive

The Junior Ring Ceremony was held on March 5, 1976. The junior class assembled at Christ the King Church at 9:30 a.m. The Junior Ring Ceremony consisted of the opening prayer, a short talk on the class ring itself, and the distribution of the rings. Father Turner conducted the ceremony with Sue Farney (Junior Class Vice-President) and Mr. Noone assisting.

The class ring symbolizes the class as a whole. In this ring the individuals of the junior class become one.

Rings

Upper Far Left: Students observe the Junior Ring Ceremony. Upper Middle: Father Turner congratulates Terry Murphy. Above: Terry Reeder gets her class ring. Left: Three junior girls admire each other's rings. Far Left: Sue Farney observes Marie Martinez receive her ring.

Variety Show: Successful

The Trojans' 13th Annual Tribute to Variety was held March 19 and 21 at 7:30 p.m. The show lasted approximately two hours. The audience was stupendous. It was one of the best turnouts to date. This year's variety show was dedicated to the class of '76. Students from all classes came out to make this year's show one of the best. There were twenty-two acts with over one hundred performers. There were more acts this year than ever before.

Lower Left: Mary Riley, Wendy Kostka, and Kathy Cooper show their hidden talents. Upper Far Left: Maribeth McCurdy sings with feeling. Middle Left: Miss Wright directed the variety show from the audience. Middle Right: Geoff McGlacken and Eric Eichholtz are one of kind singing "Sisters." Above: Velitia Sarver signs her way into everyone's heart.

THE VARIETY SHOW

Senior Opening Act

Fly Away

Stairway to Heaven

Mr. Booze

I Write the Songs

Singing in the Rain

You've Got a Friend

I Love a Clown

Sisters

Shaving Cream

Intermission

Gotta Get You Into My Life

God Bless the Child–I Don't Know How to Love Him

L'Amour est Bleu

Both Sides Now

Somewhere Over the Rainbow

Some Enchanted Evening–There is Nothing Like a Dame

Color My World

My Girl–Get Ready

The Way We Were

Theme from Romeo and Juliet

Tribute to the Seniors

I Believe In Music

Take Another Bow...

Middle Bottom: Sophomore girls sing "Shaving Cream." Bottom Left: Terri Reeder mesmerizes the audience with her talents. Upper Far Left: Karen Williams plays the flute as Matt Buelher sings to "Color My World." Upper Middle Left: Monica Haynes sings "The Way We Were." Upper Right: The clowns entertain the audience. Above: Mr. Krauser directs the band. Center: They're just "Singing in the Rain."

Pieces of April

The Junior-Senior Prom was held on April 24 at the Marott Hotel. The band was Lady and Friends. The theme of this year's prom was "Pieces of April." The Junior Prom Queen was Susan Shuman and the Junior King was Mike Barnes. The Senior Prom Queen was Nancy Akin and the Senior King was John Dury.

Right: Jorge Gutierrez and Sue Farney crown the Senior Prom Queen and King. Bottom: Students hang loose. Below: The chaperones stick together.

Sports

Football	pg. 32-35
Track	pg. 36-37, 50-52
Soccer	pg. 38
Tennis	pg. 39
Basketball	pg. 40-44, 57
Wrestling	pg. 45-49
Baseball	pg. 53-55
Golf	pg. 56
Volleyball	pg. 58

Trojans Capture Third

Size and strength were two major factors in the success of this year's Varsity football team, which won its third consecutive city championship under the guidance of Head Coach Steve Purichia. Led by a fine group of Seniors, along with some hard-working Juniors and Sophomores, the Chatard team faced only two disappointing setbacks at the hands of Carmel and Scecina.

Many hours of hard work during the spring and summer paid off well throughout the season. This individual effort on the part of many, is another reason that the Trojans attained the city title, an 8-1 city record, and an 8-2 record overall. Individual effort was rewarded in more ways than one for some. Top honors went to Bill Scheidler, All-City and All-State, and Mark Quinn All-City and All-State, also. Other honors went to Bobby Marks, an All-City selection. Honorable Mention went to John Dury, Kevin Lewis, Eric Eicholtz, Jim Commisky, and Greg Mikszan. One other honor was bestowed upon a Chatard player. Steve Hackman won a spot on the All-State Junior team.

Row 1: Jeff Hedlund, Tom Reeder, Bob Marks, Bruce Leer, Greg Mikszan, Dave Dessauer, Jim Commisky, Bill Schiedler, Tom Primavera, Mike Coffeen, Tim O'Connor, Phil Dall, Rick Russo. Row 2: Don Behringer, Mgr., Geoff McGlacken, Bernie Welch, Mike Lubbers, Bill Lawless, Kevin Lewis, Mark Quinn, Tony Jarana, Gregg Homola, John Meloy, Mike Ford, Rick Eicholtz, John Dury. Row 3: John Daly, Trainer, Steve Hackman, Tom Gorgol, Terry Swain, John McKay, Phil Chandler, Mike Maloof, Steve Glesing, John Draga, Gary Shepherd, Bill Pappas, Jeff Fobes, Joe Deck, John Hennessy, Jim Kranzfelder, Trainer. Row 4: Greg Fehribach, Mgr., Bob Connor, Mike Joseph, Rick Wagner, Pat Kilbane, Matt Buehler, Paul Mason, Mark Dugan, Mark Thibodeau, Kevin Sullivan, Pat Sullivan, Dave Kowich, Jon Breiner, Tom Weisenbach. Row 5: Coach Stevason, Coach Sanders, Steve Lewis, Trainer, Phil Poinsette, Mgr., Mike Kirby, Jerry Hadden, Gary Small, Keith Tekulve, Pat O'Connor, Marty McDermott, Pat Emmett, Mark Buckheit, Steve Davis, Jacques Schindler, Angelo Dattilo, Kevin Clancy, Mgr., Coach Christenberry, Coach Williams, Coach Purichia.

Straight City Title

Chatard		Opponents
27	Roncalli	13
22	Cathedral	18
14	Carmel	21
13	Broad Ripple	0
21	Brebeuf	7
15	Scecina	22
26	Tech	0
41	Marshall	0
40	Attucks	12
28	Shortridge	6

Record: 8-2

Reserves Gain Experience

This year's Reserve Trojans finished a strong season with an 8-1-1 mark, barely being nosed out for the Reserve City Title by Roncalli. After a relatively slow start, the young Trojans came back to win seven in a row, with the help of their two fine coaches, Bob Williams and Tom Sanders. This team gained experience and leadership. All this is necessary for next year, because this Reserve team will be a major part of next year's Varsity team.

Chatard		Opponents
6	Roncalli	0
0	Cathedral	6
6	Carmel	6
32	Broad Ripple	0
14	Tech	6
6	Brebeuf	0
6	Scecina	0
27	Marshall	0
13	Attucks	0
28	Shortridge	0

Reserve Record: 8-1-1

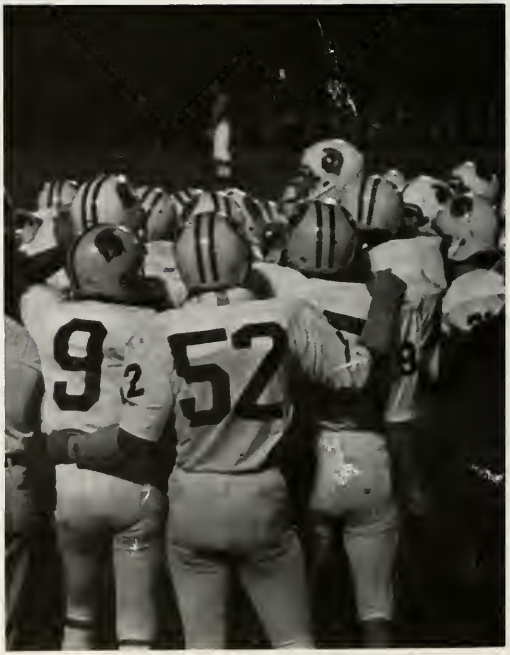

Frosh Do the Stuff

Chatard's Freshman football team began the year as a disorganized group of boys, fresh out of grade school. The Frosh coaches, Tom Stevason and Tom Christenberry, were faced with this problem before, and, like in the past years, formed this group of boys into a championship team. The Freshman Trojans finished the season with a 9-0 mark for a second consecutive undefeated season and city championship.

Chatard		Opponants
8	Roncalli	0
13	Cathedral	0
28	Broad Ripple	13
8	Tech	0
28	Brebeuf	14
21	Scecina	6
8	Marshall	0
7	Attucks	0
16	Shortridge	6

FRESHMAN RECORD: 9-0

Row 1: Jeff Perkins, Jim Irvine, Mark Moorman, Mark Lothamer, Joe Caito, Peter Welch, Bryan Skehan, Pete Labus, John Bivens, Bob Curtis, Row 2: Mike Behringer, Mgr., Gayron Shackelford, Kevin Clancy, Phil Kenney, Tom Collignon, Paul Weaver, Mark Poliak, Mark Walker, Rick Owens, Steve Fehribach, Andy Howard, Steve Hunsicker, Row 3: Coach Stevason, Mike Lux, Tim Farney, Jeff Murt, Larry Parsons, Joe Jansen, Steve Morse, Jim Deitchman, Marck DuBois, Bob Horr, Bob Wilson, Mike Marbaugh, Dean Carroll, Roger Rodich, John Sheehan, Keith Misner, Grant Johnson, Coach Christenberry.

You Can Make It

Top Left. Sophomore Doug Jones takes the cake. Top Right. Brian Presnal and Mike Barnes losing another one. Above. Marta Petit is as dedicated as the guys. Middle Right. Rich Jones shows the fastest kick in the city. Right. Smokin' Joe Goebel runs minus his gloves.

If You Try

1975 Cross Country Team

Bump City or Bust

A lot of work goes into pulling together a championship team. Besides running all summer long, the Cross Country team started the season with a 48 hour marathon and commando style running, more to test their gullibility than their endurance. The idea was "If we can make them quit now, it'll be a very short season."

There were more people running this year than ever before, except after the Tech game, with 14 frosh vying for top honors with last year's stay-behinds. The field of 22 was led by Joe Goebel and first-mile companion, Rich Jones, Brian Presnal, Mike Wood, Chris Collison, Mike Barnes and Jeff Shuman or Derek Mallory, depending on who won the toss that day.

Our team finished with the longest streak in Chatard annals: 18 straight victories, along with individual records by freshman Mike Wood and Dave Heuring.

Whether running for fun or to impress girls, these fine athletes did a remarkable job and came out at the top of the heap. The Harriers placed 4th at the Pike Invitational, collected three medals at Northwest, succumbed to 4th in the city, and chased butterflies in the sectionals on a morning so cold even Nanuk stayed home.

Soccer: Just for Kicks

Even though Chatard and the IHSAA did not officially recognize the Chatard soccer team, the Trojan squad of kickers was one of the finest in the city and one of which Chatard could be justly proud. In the fall season, the team posted a 10-3-1 record, nailing down second place in the city standings.

Spring rolled around; the team's record altered to a 12-5-3. The Trojans captured another second place in the city standings and won the North Division championship. Chatard broke its previous league scoring record with a 15-0 whitewash of Roncalli.

Members of the Trojan squad included Mike Harrigan, Tom Hayes, Matt Messang, Chris Becher, Bob Sullivan, Bob Hilgenberg, Mark Dessauer, Dave Beck, Kevin Bruno, Kurt Himmel, Mark Shuckwit, Chris Perkins, Brad Schneider, Tony Jarana, Dave Dessauer, Eric Eichholtz, Tom Revard and Tom Gorgol.

Tom Hayes, Junior soccer standout, demonstrates coordination between head and foot.

Trojan Women Take Advantage

The girls tennis squad, defending city and sectional champs, had another good year but were not quite able to reach their previous plateau of excellence. Coach Bethuram is looking forward to an excellent year next season, after only losing one senior, Maureen Becher.

Varsity Tennis Team. Front Row: Barb Hurrle, Ann Martell, Mary Jane Bindner, Cathy Goebel, Maureen Becher, Roseanne McDowell, Maureen Doyle, Maureen O'Brien. Back Row: Ginny Miller, Janice Barbour, Kathleen McDowell, Michelle McDermott, Lisa Beaupre, Deborah Corley, Terry Kuchler, Terry Weaver, Clare Drew, Coach Kathleen Bethuram.

B-Ballers on the Move

With a new coach, Mr. Stevason, the Trojan B-Ballers fought their way through through the 75-76 season. Though unstable at times they showed great effort and team spirit. A new coach and a young team struggled through the season with the typical Trojan style.

Right: Chris Dietrick displays a winning smile for the camera as he dribbles down the court. Below: The Trojan offense works the ball.

Trojan Hysteria

The 1975-1976 Varsity Basketball season ended with a wild flurry. The Trojans came to the end of the regulation season with an 8-10 record. They put together a three game winning streak and took it with them to the Hinkle Fieldhouse and to the sectionals. Chatard was not expected to make it past the first round. Yet this team, being as unpredictable as they had been all year, defeated their first round foe, Arlington, and went on to down North Central for the first time in the school's history. For only the second time in the school's history the varsity basketball team made it to the final round of the Sectionals. Chatard put up a valiant fight in the final game but just couldn't get it together and was defeated by a very good Lawrence Central squad. The Trojans finished the year with a good 10-12 mark. The team got off to a slow start, losing four out of its first five games. Although the final record was not a winning one, the team proved to be one of the most exciting teams in the city to watch. Many of the games were decided by a slim margin of points. Nearly all of the other games were close until Chatard or its opponents gave out in the last part of the game. Rarely were the Trojans completely out of the game. The Trojans were very patient all year long just as head coach Tom Stevason had told them. He had said to have patience and the victories will come. Their patience paid off as the team pulled together at the close of the season and won six games in a row. All in all the season was a success. This team proves that it does not take a winning record to have a winning team.

Varsity Basketball, front row: Kevin Clancy, Mgr., Phil Chandler, Chris Dietrick, Randall Wilkes, Brian Kilbane, Bob Connor, Chris Mellet, Mgr. Back row: Head Coach Tom Stevason, Trainer John Daly, Mike Pluchar, Vince Larson, Mike Ford, Steve Scheller, Joe Leonard, Steve Hackman, Bob Kowich, Trainer Jim Kranzfelder.

Future Strength

Reserve coach Tom Sanders took credit for twelve losses and the team took credit for six wins. The team may not have a very impressive record but most losses were within a few points. In city tourney play, the Trojan lost in the second game to champion Howe. The young team got off to a slow start but improved greatly as the season went on. This team will contribute a great deal to next year's varsity team.

The 1975-76 freshmen basketball team was Chatard's only boy's basketball team with a record above five hundred percent, finishing with a record of 12-5. Under the guidance of Coach Fred Boger, the team worked to achieve their impressive record. During the next three years this team will surely carry on Chatard's winning tradition.

Junior-Varsity, front row: Kevin Clancy, Mgr., Tom Weisenbach, Jerry Hadden, Pat O'Connor, Chris Collison, Lance Patterson. Chris Mellet, Mgr., Back Row: Darryl Bivens, Dan Larson, Matt Huffine, Fritz French, Greg Brady, Algie Reid, Steve Christenberry.

Freshmen Basketball, front row: Pat Barr, Tom Collignon, Mike Marbaugh, Paul Weaver, Steve Huffine, Jeff Murt, Phil Kenney, Jay Robinson. Back row: Coach Boger, Pete Labus, Joe Stemnock, Mark Dubois, Grant Johnson, Jim Meloy, Mike McDowell, Mike Buting, Mark Moorman, Roger Rodich, John Sheehan, Mike Behringer, Mgr.

Trojan Stars Sparkle

Above: All the big stars come out at night and shine on the Hinkle court. Left: Coach Stevason tells his players to "have patience" during a time out. Below: Bob Kowich fires his jumper from the key as Mike Ford, Bob Connor, Randy Wilkes, and a few bedazzled Bears look on.

1976 Varsity Record

Chatard	59	Franklin Central	62
Chatard	62	Ritter	41
Chatard	63	Broad Ripple	74
Chatard	60	Perry Meridian	75
Chatard	60	Shortridge	66
Chatard	75	Scecina	63
Chatard	81	Scecina	84
Chatard	69	Ritter	63
Chatard	59	Marshall	60
Chatard	71	Roncalli	59
Chatard	75	Manual	81
Chatard	54	Roncalli	56
Chatard	61	Brebeuf	52
Chatard	64	Northwest	87
Chatard	65	Wood	68
Chatard	64	Arlington	59
Chatard	85	Beech Grove	77
Chatard	73	Cathedral	65

Grapplers Do Their Thing

Throughout the year the grapplers have shown what they are worth. They put forth a tremendous effort and got the results expected . . . a fantastic season. Coach Purichia and Coach Williams pulled together a really great team with a little sideline help from the matmaids.

The Trojan wrestlers are always on top, they put up a good fight. Left: A grappler doing his stuff.

Above: Joe Deck, ready to get his man, awaits for the refs O.K. sign. Right: Matt Wood (Woody) racks one up for the team.

Below: Steve Glessing, heavyweight, puts his shoulder to the grindstone using his opponent for the grindstone.

Above: A Trojan grappler makes Northwest bite the dust.

Frosh and Reserve Grapplers Score

Top. Freshman Wrestling Team. Row 1: Bill Lee, Tim Doyle, Steve Wilson, Dean Carroll, Mike Lux, Jeff Stueve, Guy Stricker; Row 2: Dave Leonard, Dave Heuring, Steve Hunsicker, Mike Weimer, Jim Deitchman, Andy Howard, Jim Irvine, Dennis O'Shaughnessy, Mike Kilander, Coach Williams; Row 3: John Fitzgerald, Jack Lasich, Joe Caito, Joe Jansen, Pete Welch, Steve Fehribach, Mark Lothamer, Bill Taylor (Manager); Row 4: Joe Gahimer, Shawn O'Connor, Bob Curtis, Mike Wood, Bob Horr, Dave Greer. Above. Reserve Wrestling Team. Row 1: Jim Ralph, Andrew Klee, C. J. Getz, Henry Hull; Row 2: Coach Steve Purichia, Dave Lothamer, Mike Kirby, Mark Buckheit, Steve Glesing; Row 3: Kevin Sage, John Ittenbach, Jeff Hopp, Bruce Hill, Mike Maloof.

Back row: Head coach Steve Puricha, Gus Navarra, Matt Wood, Kevin McGauley, Rick Davis, Doug Greer, Steve Foley, Steve Boone, Bill Pappas, Larry Klee, Mark Brady, Joe Deck, Mark Dessauer, John McKay, Geoff McGlacken.

Front row: Beth Loughery, Lillian Landis, Julie Connor, Peggy Lynch, Kathy Lee, Sue Farney, Rosey Warner, Carol Lyons, Kim Kilander, Kathy Weimer, Linda Borgmann.

Chatard started off the year with a fair wrestling team, but as the season progressed it ended up with a final season of eight and five. The team placed fourth in Pike Regional and North Central Semi-State under the coaching of Steve Puricha. Coach Purichia expected an outstanding job with wrestlers like Gus Navarra, Kevin McGauley, Doug Greer, Bill Pappas, Mark Brady, Joe Deck, John McKay, Geoff McGlacken, and Dave Dessauer.

1976 Varsity Record

Chatard	Opponent	
57	Broad Ripple	6
23	Howe	37
39	Shortridge	9
42	Tech	23
15	Cathedral	35
15	Scecina	45
23	Carmel	29
38	Northwest	17
35	Marshall	25
48	Ritter	6
35	Brebeuf	22
39	Pike	20
21	North Central	31

Trojan Guys Run, Jump, Throw . . .

This year's Trojan track squad produced a variety of stellar talents, including two state title hopefuls. Junior Steve Hackman made a school best and state second best discus throw of 176'5" and junior Joe Goebel scampered to a sub 9:50 2-mile run. At press time, both men were gearing up for the state meet and were hopeful of adding state titles to their city championships.

Senior Mike Ford was another steady performer, and his 21'9" broad jump garnered a third place in the City Meet. Chatard's Mile Relay team placed fourth in the city and sectionals. Runners included Mike Ford, Kevin Sullivan, Tim Farney, Tom Weisenbach and Tom Meils. Tim Birely ripped off a surprise fifth place in the city discus.

Freshman prospects came out on top, providing great hope for the future. Tim Farney won the Freshman City title in the 440 with a record setting 52.0 time. Ron Cager set a school record of 10'3" and won the city pole vault event. With excellent performers like these, Chatard will be a track power to be reckoned with in years to come.

Opposite Top: Tom Meils and Tim Birely get very serious when it comes time to practice. Opposite Middle: Boys Varsity Track. Front Row: Rick Wagner, Kevin Sullivan, Tim Farney, Derrek Mallory, Tom Gorgol, Brian Presnal, Mark Harney, Tom Meils. Middle Row: Kim Ferguson, Colleen Gray, Libby Akin, Susan Shuman, Carrie Rodecker, Jan Hegarty, Beth Fuller, Shele Wruble. Back Row: Mike Behringer, Tom Weisenbach, Tim Miller, Chris Becker, Phil Dall, Mike Ford, Steve Hackman, Tim Birely, Joe Goebel, Dan Homan, Chris Collison, Pat Emmitt, Bryan Kennie, Mike Wood. Bottom: Boys Reserve Track Team Front Row: Andy Howard, Steve Yelinek, John Sheehan, Tom Mercuri, Richard Schliessmann, Mike Mast, Mark Walker. Middle Row: Joe Caito, Larry Parsons, Mark Guess, George Dolen, Ed Salzman, Jeff Shuman, Jack Lasich, Blair Kellison, John McLain, Junior Johnson. Back Row: Mike Kilander, Rick Owens, Bob Hodge, Chris Homan, Joe Jansen, Larry Harnish, Dan Poorman, Mark DuBois, John McKay, Doug Jones, Joe Stemnock, Rod Barnes, Dewayne Newman, Kevin Stahl, Dean Carroll. Far Left: Senior Hurdler Phil Dall leaps upward and onward. Left: Senior Mike Ford–Can he really leap tall buildings in a single bound?! Above Left: Steve Hackman prepares to unleash another one of his record breaking throws in the shot put. Above: Junior discus thrower and state contender Steve Hackman shows his stuff.

Girl Tracksters Make Tracks

Chatard's girl's track squad underwent a rebuilding year this season, and, losing only one senior, next year's outlook is promising. That senior, one Sue Dineen, will be tough to replace. Sue placed in City, Sectionals and garnered a 2nd in the Regional 880-yard low-hurdle and will be competing in the state meet in that event. In addition to being named Outstanding Female Athlete at Chatard this year, Sue received a track scholarship to St. Joseph College. Other top performers included: Cathy Rea, Lynn Harnish, Kelley Woolen, Marta Petit and Sue Farney, who was rendered unable to compete in the city and state meet due to injuries. The team placed fourth in the city and 6th in the sectional out of 30 teams. Coaches Marshall and Kesterson and Chatard have a right to be proud of the squad and next year looks like a bright one.

Top: Senior Regional finalist Susie Dineen shows her winning form against a tough contender. Above Right: Girls Varsity Track. Front Row: Karen Smith, Kathy Frazier, Maureen Emmitt, Angie Early, Carol Burke, Tami Hogan, Lynn Battreal, Marianne McDaniel, Linda Ralph, Amy Sutton, Mimi O'Rourke, Zita Rosner. Middle Row: Helen Rea, Rose Feeney, Lynn Harnish, Beth Breiner, Sue Roth, Cathy Wood, Cathy Rea, Lisa Kurker, Peggy Broda, Tami Barnett, Terri Guess. Back Row: Coach June Marshall, Marta Petit, Rhonda Kennie, Patty Hughes, Megan Dineen, Theresa Henn, Kelly Woolen, Donna Dawson, Susie Dineen, Karen Jansen, Cathy Catton, Joan Kirkoff, Coach Kathy Bethuram, Coach Jean Kesterson. Right: Coaches June Marshall, Tom Sanders, and Fred Boger keep a watchful eye over Susie Dineen and her form.

"Swing, Batter . . ."

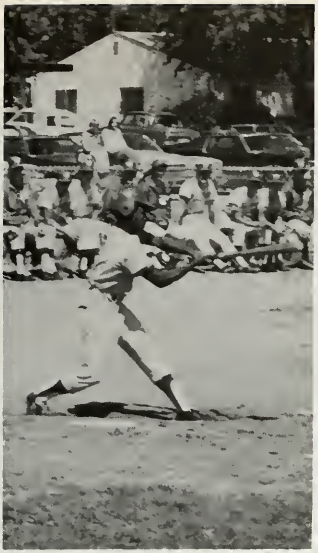

Above Left: Johnson Beaven swings at baseball games, too! Above Right: Coach Dave Alexander watches closely as Senior Chris French heads home to score one more for the Trojans. Left: Senior second baseman Bobby Marks awaits the throw as Sophomore Keith Tekulve looks on. Above: Junior pitcher Bob Kowich fires one home.

City Champs—

The varsity baseball team provided but one more bright spot in the year of Trojan successes. The Diamond Dudes captured the coveted City Championship for the second year in a row. The final game of that tourney saw Chatard come out on top, 9-8, against the high-ranking Marshal Patriots. Deadline requirements prevent the telling of the complete story of the Trojan baseball season. At press time the Trojans were gearing up to take the state title. Currently ranked third in the state with a 22-4 record, the Trojan team looked to the state tournament with a great deal of confidence. One more highlight of the season was the achievement of veteran coach Dave Alexander's 200th victory on the diamond.

—Again!

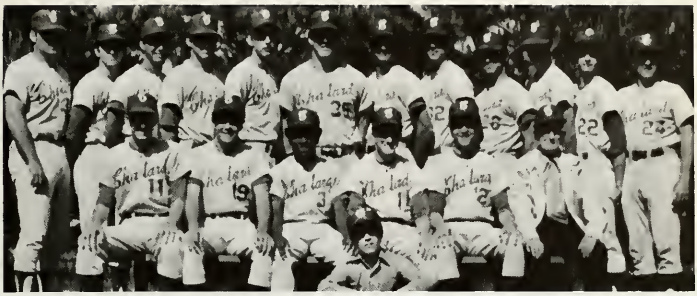

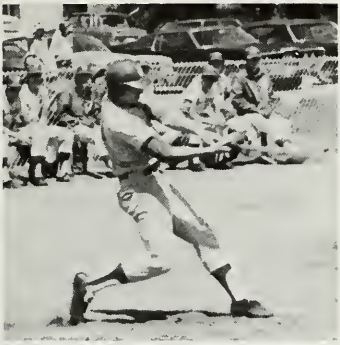

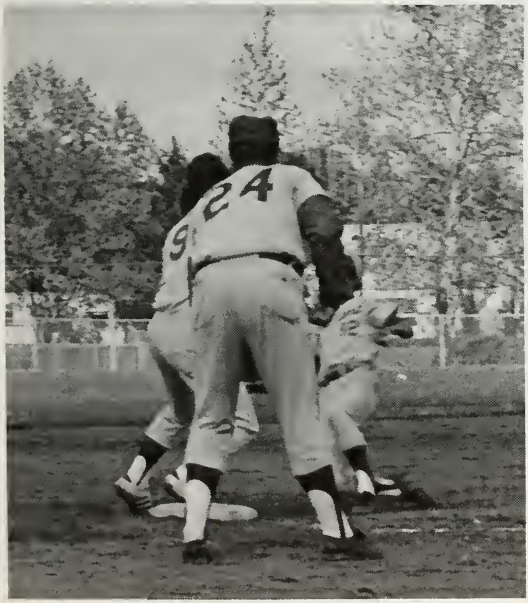

Above Far Left: Junior catcher John Draga takes a big cut as baserunner Mike Pluchar watches intently from first base. Far Above: Varsity Baseball Team. Front: Manager Brian Foy. First Row: Keith Tekulve, Dan Doyle, Johnson Beaven, Chris French, Chris Dietrick, Scorekeeper Cliff Baird. Second Row: Assistant Coach Tom Christenberry, John Draga, Tom Primavera, John Meloy, Gregg Homola, John Dury, Bob Kowich, Jon Lamb, Bob Marks, Mike Pluchar, Ken Hedlund, Head Coach Dave Alexander. Above Left: John Meloy lays into it. Above Right: Johnson Beaven attempts to steal second base. Far Left: Reserve Baseball Team. Front Row: Jim Curtis, Tim Doyle, Pat Barr, Mike Weimer, Dave Heuring, Tom Collognon, Coach Tom Christenberry, Marc Gilliam, John Meyers, Steve Christenberry, Jim Meloy, Tom Terry, Pat Hennessey, Pat Kilbane, Angelo Dattilo. Middle Left: Pat Kilbane awaits the pitch as Steve Christenberry warms up on deck. Left: Coach Dave Alexander shouts some "encouraging" words as Chris Dietrick begins to slide.

Golfer's Take to the Links

The Trojan golf team started off strongly, winning ten of their first thirteen meets, and were ranked 19th in the state at one point. They ran into a little trouble playing several state ranked teams and finished with a 12-11 dual meet record. They were led by senior Terry Butler, who was the Trojan's most consistent player and finished 5th individually in the city. The team finished 7th. The squad included only 2 seniors, Terry Butler and Pat O'Brien, and they look promising for the future.

Varsity Golf Team. Front Row: Jerry Hadden, Pat O'Connor. Back Row: Terry Butler, Stan Davis, Bob Fagan, Mike Wojciehowski, Rick Hehman, Pat O'Brien, Coach Mike Moore.

Girl Roundballers Gain Experience

The girl's basketball squad, under Coaches Moore and Anderson, posted an excellent season record. After being 7-0 at the outset, the Trojans lost a tough City Tourney match to neighboring rival. Ladywood-St. Agnes. Since the girl's program is only two years-old, most of the competition had the edge in experience, but the Trojan roundballers gave an excellent account of themselves. The reserve team played well this year, and, since the varsity team had no seniors, the prospects are bright for next season.

Left. Girl's Varsity Basketball Team. Front Row: Manager Laurie Messang, Maureen O'Brien, Kathy Presnal, Maureen Doyle, Assistant Coach Claudia Anderson. Back Row: Manager Helen Andrews, Ann Kenny, Terri Weaver, Mary Rynard, Kelly Wollen, Head Coach Mike Moore. Not Pictured: Kim Boggs, and Ann Hackman. Below. Girl's Reserve Basketball Team. Front Row: Manager Laurie Messang, Tami Hogan, Jean Davis, Rose Feeney, Carolyn Doyle, Cathy Rea, Coach Claudia Anderson. Back Row: Manager Helen Andrews, Julie Wilson, Denise Maginn, Liz Sahm, Meg Dineen, Debbie Corley, Coach Mike Moore.

Volleyball—We Got the Power

A budding sports dynasty here at Chatard, the girl's volleyball squad is rolling onward toward becoming a first-rate outfit. Despite a 3-11 Varsity record this year, the Trojans show promise and competitive spirit. The Reserve record, always a good indicator of future Varsity performance, stands at a respectable 7-3. The team is mostly composed of underclassmen, and, to use an old cliche, "they'll certainly be better next year." Long-range goals include elusive city and sectional championships. Coaches Bethuram and Kesterson (a fine volleyballer in her own right) look forward to a fine season ahead.

Top. Varsity Volleyball Team. Front Row: Kelly Woolen, Maureen Doyle, Kathy Presnal, Julie Connor. Back Row: Coach Kathleen Bethuram, Mary Rynard, Lynn Harnish, Kelli Plump, Coach Claudia Anderson, Coach Jean Kesterson. Above. Reserve Volleyball Team. Front Row: Terri Pluchar, Rosie Feeney, Rosie Warner, Terri Plump. Back Row: Coach Kathleen Bethuram, Cathy Rea, Jean Davis, Denise Maginn, Coach Claudia Anderson, Coach Jean Kesterson.

Clubs

QUIZ TEAM: With one senior and the rest being underclassmen, the Quiz Team remained a select group of quick-thinking, fast-acting, CHS students.

Quiz Team: Row 1: Theresa Henn, Bill Powers, Phyllis Jessup; Row 2: Steve Boone, John McKay, Tom Jonas, and Larry Klee.

SPEECH TEAM: Under the expert guidance of Mrs. Murphy, the Speech Team engaged in many contests during the year. In-between Freshman English classes, Mrs. Murphy instructed the team on how to be intelligent speakers.

Speech Team: Row 1: Julie Gallagher, Anita Croker, Mrs. Murphy, DeAnna Baxter, Phyllis Jessup; Row 2: Jan Hegarty, Steve Boone, John McKay and JaJa Martinez.

CHESS CLUB: The Chess Club was an interesting club. Many modules of free time were spent practicing and challenging other members to chess matches. Chess requires much concentration and forethought of the opponent's next move.

Chess Club: Row 1: Duane Newman, Tom Przybylski, Mr. Oliver, Dave Lothamer; Row 2: John Weiczorek, John Lilienkamp, Phil Dall, Kevin Hahn, and Bob Welsh.

Varied Interests Lead CHS

ART: The Art Club, sponsored by Mrs. Ozbun, came to life this year by selling Christmas Crafts. They are responsible for the Christmas scene on the front windows of the school. The Art Club, this year, sponsored a new event: an art contest!

Art Club: Row 1: John Lilienkamp, Lisa Kurker, Patty Freeman, Mary Jane Olinger, Anne Lawless, Heidi Patterson, Row 2: Rich Jones, Carleen Duffin, Patty Secor, Tony Sarver, and Mrs. Ozbun.

CAMERA CLUB: The Camera Club, under the supervision of Mr. Curry, sponsored a Film Festival in the A.V. room for two days. They showed "Little Rascals," W.C. Fields," and cartoons.

Camera Club: Row 1: Chris Mellett, Andy Kaffenberger, Keith Kaffenberger, Chris Mooreman, Tom Gorgol, Steve Glesing, Dan Faust, Mr. Curry, Row 2: Brad Schneider, Joe Mellett, Brian Zwit, Brian Guynn, Chris Burke, Duane Newman, Roger Wethington, and Bob Evans.

On December 10 several new members joined the veteran members of the Father John Casey Charter of the National Honor Society. This society was formed in the 1960's and has continued to acknowledge academic and outstanding character excellence. A society member must maintain a B average and contribute to Chatard in some extra-curricular activities. The ceremony included the lighting of the 4 candles symbolizing the organizations objectives—scholarship, leadership, character, and service. Mr. Richard Powell highlited the ceremony by addressing the members, their parents, the teachers, and the entire student body with his views on today's society. The National Honor Society functioned throughout the year under the leadership of Sister Louise.

Above: The new members stand respectfully behind Mr. Noone, Fr. Turner, and Mr. Powell. Far Right: Maureen Becher, the Society's President, lights a candle. Right: Sr. Louise addresses the assembly.

Students Honored

Above: National Honor Society Members: Bottom Row–Steve Scheller, Chris French, Bobby Marks, Larry Klee, Tom Primavera, Brian Kilbane, Maureen Becher, Lorri Salzmann, Sue Lasich, Patti Vennemann, Mary Ann Poinsette, Karen Kuykendall. Row 2–Greg Mikszan, John Meloy, Carol Schaefer, Ann Fitz Simmons, Sue Christy, Cewa Sahm, Ann Garrett, Kathy Hickey, Patty Wilson, Ann Lindenschimdt, Sue Cooper, Jenny Flynn, Kathy Faust. Row 3–Sue Scheller, Jenny Johnson, Becky Caito, Patrice Sheehan, Peggy Butorac, Marian Przybylski, Suzette Hartman, Ruth Altherr, Susie Tinder, Mary Leemhuis, Jim Walsh, Nancy Dayer, Kris Kremp. Row 4–Mike Engle, Bill Sonderman, Carl Henn, Dan Herman, Judi Dum, Michele Greskamp, Clare Drew, Mara Sventeckis, Margaret Manetta, Maureen Hughes, Chris Allspaw, Mary McNamara. Row 5–Patty Paul, Sue Farney, Shele Wruble, Terry Weaver, Ann Kenney, Maureen Doyle, Suzy Hicks, Lillian Landis, Row 6–Dan Dumbacher, Ed Quigly, John Daly, Beth Fuller, Julie Conner, Amy Deitchman, Julie Rea, Tari Plump, Debby Corely, Lucia Schliessmann. Row 7–Rick Hehman, Jim Kranzfelder, Robert Lasich, Clay Antieau, Doug Greer, Tom Gorgol, Phil Chandler, Jean Casey. Row 8–Brian Lilliankamp, John McKay, Tom Przybylski, Bill Andrews, Jeff Kimmell, Steve Hackman, Mark Barbour, Bob Connor, Terry Guess, Bob Fagan, Row 9–Tom Jonas, Fritz French, Mike Barnes, Mike Pluchar, Mary Riley, Ellen O'Connor. Left: The National Honor Society officers Tom Primavera, Larry Klee, and Brian Kilbane listen intently during the assembly.

Trojan Boosters

CINDERMATES: What is a Cindermate? Someone who is rugged, determined, and level-headed. Being a Cindermate was a tough job. The girls helped the teams during both the Cross-Country and the Track seasons. Timing, measuring, and scoring were just a few of the girls' many important jobs. To raise money, the Cindermates sponsored a jean day, among other fund-raising activities.

Cindermates: Row 1: Jan Hegarty, Colleen Gray, Beth Fuller, Shele Wruble. Row 2: Marie Loureiro, Libby Aiken, Kim Furguson, Susan Shuman, Carrie Rodecker.

Below: Sidelines Cindermates doing their job.

in 3 Sports

MATMAIDS: Always cheering for a Trojan wrestler was a CHS Matmaid. This group of girls helped at regular meets and at tournaments. The Matmaids busied themselves with score-keeping and morale boosting. Outside of the actual meets, the girls made signs and fed the wrestlers with cookies and brownies.

Matmaids: Row 1: Linda Borgemann, Beth Loughery, Kim Kilander, Lillian Landis, Kathy Weimer. Row 2: Julie Connor, Carol Lyons, Kathy Lee, Sue Farney, Peggy Lynch, Rosemary Warner and Miss Wright.

Above: Matmaids sit alonside the mat waiting for the matches to begin. Below: Two girls anticipate the outcome of another match.

"Cheers to her name. . ."

CHEERLEADERS: Summer Training Camp, after school practices, and lots of spirit are just a few things that our cheerleaders have and do during the course of the year. The Trojan Cheerleaders participated in the State Competition at the State Fair Grounds during the summer in addition to cheering at football games, basketball games, and pep assemblies. The 1975-76 cheerleaders have certainly done a great job keeping the spirit high!

Cheerleaders: Row 1: Maggie Niehus, Suzy Hicks, Marianne Terry, Kathy Catton, Mary Ann Caito. Row 2: Chris Hessel, Julie Gallagher, Maribeth McCurdy, Karen Jansen. Row 3: Marie Temple, Peggy Alerding, Coleen O'Connor, Angie Early, Lynn Battreall, Wilma Gilbert.

Top: Reserve Cheerleaders. Below Left: Freshmen Cheerleaders. Below Right: Varsity Cheerleaders.

CHEERBLOCK: Although the Cheerblock diminished drastically in size, the members still showed the same Trojan spirit at basketball games that has always been traditionally shown at CHS.

Cheerblock: Row 1: Barbara Moss, Tammy Barnett, Theresa Beck, Veronica Crisostomo, Janice Barbour, Mary Kay Sheerin, Row 2: Barbara Mueller, Cathy Rea, Phyllis Jessup, Angela Canany, Kathy Frazier, Ginny Mattingly, Row 3: Beth Bruner, Carleen Duffin, Lisa Zook, Carol Roth, Jennifer Hilmes, and Mary Jane Olinger.

The Chatard Trojan Marching Band was very busy during the 1975-76 school year. Besides the traditional playing for the Football and Basketball teams and providing the music for the Annual Trojan Tribute to Variety, this year's band, under the direction of Mr. Larry Krauser, participated in various other events. These included the Veteran's Day Parade, a tour of local schools, and an appearance on Channel 20.

Band members: First row: Tom Hayes, Henry Hull, Karon Williams, Kathy Goebel, Karen Williams, Karen Gahimer, Marian Przybylski, Rick Alley, Lora Tansy, Sponsor: Mr. Larry Krauser. Second row: John Connelly, Steve Goodin, Clay Antieau, Donald Poorman, Jacques Schindler, Chris Berk, Geoff McGlacken, John O'Toole, Roger Wethington, Scott Tansy, Bob Stolz, Brad Schneider. Majorette is Monica Haynes.

Music, Song, and Dance

Under the direction of Mr. Krauser, the chorus members together with the Trojan Band produced a Christmas Musical and a Spring Concert. The two performances by the Music Department produced evenings of joyful listening.

Chorus: Row 1: Ginger Lee, Sally Swails, Terri Gleich, Angie Schick, Sandy Albers, Angie Early. Row 2: Anne Barnhorst, Monica Haynes, Eileen Weisenbach, Matt Buehler, Jane Young, Missy Riordan.

Practicing every day and performing at all home football and basketball games, the Trojettes proved that even though there were only six girls, there was much talent to be shown. In addition to their half-time dance steps, the Trojettes began the games with a salute to the flag. The girls also marched with the Trojan Band at football games and at the Veteran's Day Parade.

Trojettes: Sally Swails, Terri Gleich, Jenny Flynn, Terry Guess, Rhonda Kennie, Lynn Williams.

Left: Geoff McGlacken dominates the picture with his tuba. Above: The chorus practices for another performance.

Student Government

The Student Council started the 1975-1976 school year before the actual starting date of school. They began in the heat of summer by sponsoring a car wash. There was also a picnic at Noblesville to introduce the school year.

Homecoming Week, always a big occasion, included the traditional bonfire. At the end of the week, the CHS Trojans played Marshall High School in the Homecoming game which was followed the next night by the Student Council sponsored dance in the cafeteria.

The canned food drive proved extremely successful. Students collected over 24,000 cans, and the Student Council delivered them to needy families, nursing homes and other organizations.

In December, at the I.U. Medical Center, even though bad weather prevailed, the Student Council held a very nice Christmas Dance.

In February, the Trojan faculty was scheduled to play the WNTS Newsradio announcers. As always the Trojans put on a good show.

Then an event, not new to Chatard but new to many of her students, was set up: Donkey Basketball. The students and faculty competed against each other before many students, parents, and friends.

Two days in April were set aside for Mini-Course Week. This event because of its organization by the Student Council was very exciting and worthwhile for all of Chatard.

To end the year the Student Council officers yielded their positions and responsibilities to the next year's newly-elected officers.

Student Council: Row 1: Greg Fehribach, Rosy Warner, Peggy Lynch, Mark Barbour. Row 2: Mark Quinn, Eric Eichholtz, John Dury, Jorge Gutierrez. Row 3: Liz Sheerin, Amy Deitchman, Mike Barnes, Lisa Richards, Sue Farney, John Connelly, Julie Rea, Fritz French. Row 4: Linda Borgmann, Rosemary Nelson, Kim Ferguson, Rick Wagner, Ed McDonald, Kelly Leer, Kathy Wood, Carol Lyons. Row 5: Billy Lee, Kathy Frazier, Stacy Deig, Sandy Albers, Terry Kuchler, Jack Lasich, Joe Caito.

STUDENT COUNCIL

President	Peggy Lynch
Vice-Pres.	Mark Barbour
Secretary	Rosy Warner
Treasurer	Cewa Sahm

SENIORS

President	Jorge Gutierrez
Vice-Pres	John Dury
Secretary	Eric Eichholtz
Treasurer	Terry Butler
reps	Andy Wagner
	Greg Fehribach
	Teresa York
	Brian Kilbane

JUNIORS

President	John Connelly
Vice-Pres	Sue Farney
Secretary	Julie Rea
Treasurer	Fritz French
reps	Mike Barnes
	Amy Deitchman
	Lisa Richards
	Liz Sheerin

SOPHOMORES

President	Rick Wagner
Vice-Pres	Carol Lyons
Secretary	Kim Ferguson
Treasurer	Kelly Leer
reps	Ed McDonald
	Rosemary Nelson
	Linda Borgmann
	Kathy Wood

FRESHMEN

President	Billy Lee
Vice-Pres	Jack Lasich
Secretary	Jenny Borgmann
Treasurer	Joe Caito
reps	Sandy Albers
	Stacy Deig
	Terri Kuchler
	Kathy Frazier

Pictured from top: Seniors
Juniors
Sophomores
Freshmen

International Interests

The French Club this year opened to Freshmen. This increased its membership greatly which accounted for the large participation in the club's activities. The club had an annual Progressive Dinner in the Fall, and they had many bake sales during the Winter to pay for a trip to a French restaurant in Chicago in Spring.

French Club: Row 1: Lisa Cecconi, Chris Cutshall, Karen Gahimer, Sue Cooper, Patty Wilson, Sue Scheller, Linda Rasche, Maureen Nelson, Karen Wuertz, Tamara Barnett. Row 2: Carolyn Doyle, Shele Wruble, Heidi Patterson, Peggy Broda, Beth Ansty, Cathy Rea, Liz Foley, Ellen O'Connor, Zita Rosner, Phyllis Jessup, Colleen Gray, Mrs. Marshall. Row 3: Jean Davis, Rosemary Nelson, Carolyn Smith, Lucia Schleissmann, Maureen Doyle, Terry Pluchar, Jean Breitenbeck, Terri Weaver, Susan Daniels, Ann Martell, Julie Holzer, Cathy Andrews.

The Spanish Club sponsored many a bake sale for the purpose of financing dinner at La Paz, a Spanish restaurant. They also investigated the possibility of hearing a Spanish Mass.

Spanish Club: Row 1: Kathy Green, Marian Przybylski, Nancy Dury, Cindy Dall, Terry Bosler, Kathy Allspaw, Veronica Crisostomo, Mrs. Seamon. Row 2: Moly Welch, Debbie O'Donnell, Maureen Vennemann, Beth Jackson, Donna Dauson, Beth Bruner, Theresa Henn, Vicky Smeehuyzen, Mike Mast, Eileen Worcester.

Middle: The French Club singing "Blue, Blue, My World Is Blue" in the Variety Show. Left: Jenny Hilmes, Shele Wruble and Sue Scheller get ready for the French Club act.

Editor-in-Chief, Liz Sheerin, brought together a rookie staff and a new publishing company with the help of her assistant editor, Sue Scheller, to produce the twelfth edition of the Chatard CITADEL.

The staff spent long, long hours in the Journalism Room slaving away on the yearbook. They even spent a few days of their Christmas vacation at school to meet a deadline.
With the aid of advisor Mr. David Soots the CITADEL was finished.

Yearbook: Row 1: Steve Glesing, Chris Allspaw, Mary Riley, Wendy Kostka, Judi Dum, Monica Irvine, Kathy Allspaw, Tricia Shine, Phil Chandler. Row 2: Bill Boll, Rosemary Nelson, Clare Drew, Ellen O'Connor, Mary Kay Sheerin. Row 3: Sue Scheller, Mr. Soots, Liz Sheerin.

Left: Mr. Soots, the advisor. Far Left: Roger Wethington, a yearbook photographer.

The TROJAN SHIELD staff of less than thirty students produced a bimonthly, four-page paper which included news stories, feature stories, editorials, columns, and sports stories.

The staff was always faced with deadlines to meet, but they met their deadlines and passed out papers to each member of the student body.

Editors-in-Chief: Mry Leemhuis, Julie Iteenbach Page 1: Mary Leemhuis, Steve Davis, Chris Collison Page 2: Julie Ittenbach, Patti Paul Page 3: Stacy Schneider, Kathy Faust Page 4: Tom Hayes, Kevin Clancy Business Manager: Tim Wallis Typists: Peggy Butorac, Marianne Andrews, Linda Rasche, Susie Tinder Staff: Terry Pluchar, Chris Beck, Carolyn Ely, Dan Pierson, Rick Jones, Bob Fagan, Kathy Presnal, Derrick Mallory, Mindy Marmion Photographers: Roger Wethington, Tom Revard, Brad Schneider Advisor: Mrs. Divine

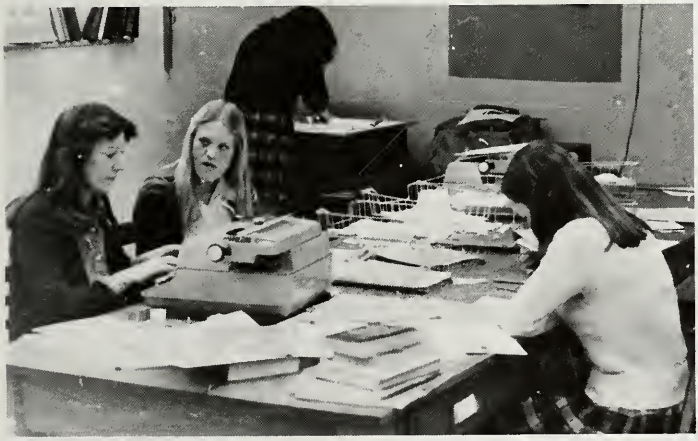

Above: Stacy Schneider, Kathy Faust, Mary Leemhuis, and Julie Ittenbach

Chatard Performers

DRAMA CLUB: Along with the Music Department, the Drama Club put on the musical, "You're a Good Man Charlie Brown." The club also put on a Christmas play for the school. Members assisted with publicity, tickets, make-up, lighting, and programs for all performances. The big event of the year took place in March: the Variety Show. The show had a musical touch to it with the theme, "I Believe in Music."

G.A.A.: A new organization here at CHS is the G.A.A. This new club has been very popular, drawing more than 150 members. The purpose of the Girls Athletic Association is to arouse interest in girls athletics at Chatard. Intramurals were a large part of the activities planned for the first year of the club. Other activities include a Christmas Drive. For a beginning group, the G.A.A. is CERTAINLY a huge success!

Drama Club: Row 1: Anita Croker, Amy Williams, Peggy Broda, Ginger Lee, Sue Cooper, Sue Scheller, Diane Nelson, Marian Przybylski, Cindy Nelson, Ginny Mattingly. Row 2: Kelly Parsons, Mary Jane Binder, Martha Welch, Heidi Patterson, Karen Williams, Anne O'Brian, Mike Gilliam, Kelly Lyngh, Karla Gilliam, Ellen Neagle, Miss Wright. Row 3: Patty Paul, Theresa Persinger, Andrea Francescon, David Broda, Marianne Andrews, Rich Jones, Lucia Schliessmann, Monica Haynes, Lisa Kurker, Phyllis Jessup, Lisa Kinnaman, and Richard Schliessmann.

Academics

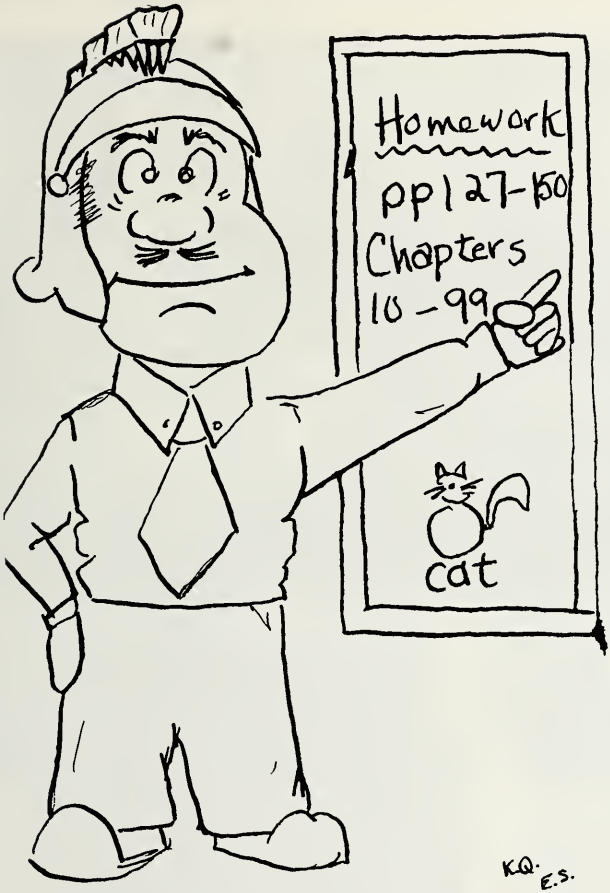

Teachers	76-95
Seniors	96-111
Juniors	112-125
Sophomores	126-139
Freshmen	140-153

It's What's Up

There is a saying that a school is known by the administration it keeps. If this is true, then Chatard has a good reputation. The head administrator was Stephen J. Noone, well known and loved by all the students. He devoted many selfless hours to the school. Mr. Curry was the new second-in-command, replacing Father Harpenau. He formerly served as the Dean of Men. His extra time was spent with the Camera Club. Mrs. Mehl was the first Dean of Students; combining two former jobs. Her busy schedule still permitted her time to serve as Student Council moderator. Mr. Molchan was always friendly and helpful in his job as guidance counselor. He always had the latest news about colleges, tests, and schedules. Sister Louise was a new member to the group. She also was a guidance counselor. She also handled the National Honor Assembly. In addition to these people, Mr. McGinley devoted his services as a social worker to Chatard several days a week.

Front That Counts

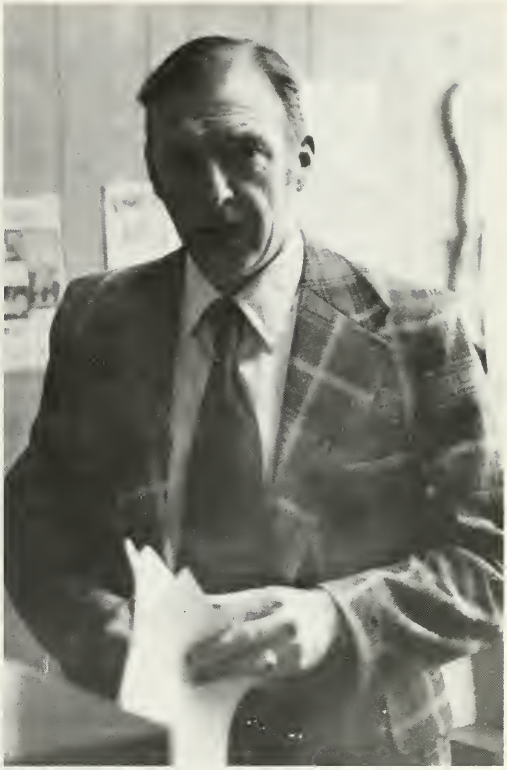

Far Upper Left. Mr. Molchan counsels Bill Boll. Far Lower Left. Mr. McGinley gives ready assistance. Top Left. Mr. Noone delivers words of wisdom to the student body. Top Right. Mr. Curry shuffles through his correspondences. Left. Mrs. Mehl considers a problem.

Shuffling Along

Triplicate forms, red tape, and bureaucracy are not only a part of government; they were an integral part of school administration also. However, there was no problem at Chatard. All the office and paper-work was handled adeptly. Mrs. Jacoby handled all the financial matters in her role as treasurer. Attendance and related affairs came under Mrs. Jonas' department, and Mrs. Roney served as the school secretary. During the day these three ladies were constantly called upon by the students for help with notes, passes, messages, and teacher inquiries.

Top Left: Mrs. Jonas stands ready to write passes. Top Right: Mrs. Jacoby checks her figures. Right: Mrs. Roney works diligently.

Lucy's Place

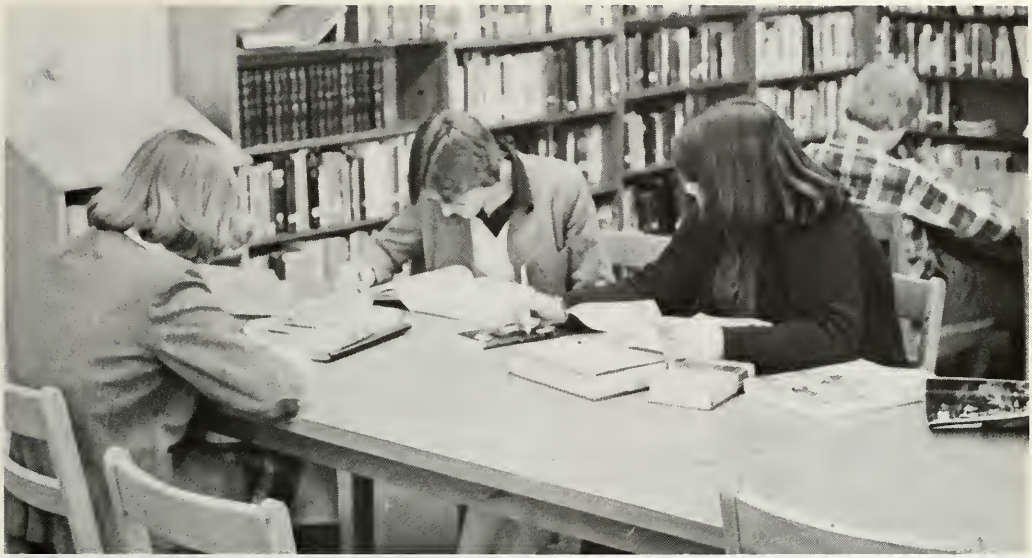

The most intelligent person in the school had to be the librarian, Mrs. Rockstrom. Throughout the entire day she was constantly besieged with questions from all four classes, concerning all subject areas. She was also willing to help students with their research and may have even absorbed a bit more knowledge than they did. It was rumored that she knew the name and location of every book in the library and the resource center. Mrs. Rockstrom was so popular that, at times, the library became a more popular study area than the cafe.

Above. Mrs. Rockstrom is caught in the act of research. Left. Sophomore girls take advantage of the library facilities.

Janitors Bite the Dust

Keeping the school spic 'n' span was not an easy job. It requires pristine help and the janitors at Chatard easily qualified. Heading the list was Pete Glen, also famous for his expertise as a jockey. He was usually aided by several athletes who visited him in his boiler room office. After hours Bernard Kimball was a familiar sight. He, too, was well known by all students and was interested in their affairs. The cafe was kept spotless, even during the busiest lunch mods, by Jack Junnemann. He was aided in this feat by the new trash-masher.

Top Left: Jack tries out his pride and joy, the trash-masher. Top Right: Bernard reflects upon his job. Right: Pete relaxes in his office.

Mmm! Mmm! Good!

An informal survey would have shown that lunch was about everyone's favorite subject. Naturally, the reason for this was the delicious food that emerged from the cafeteria's gourmet kitchen. Les Specialities de la Maison were prepared under careful supervision. The delectable blue plate specials were served by a bevy of beautiful ladies who were gracious and helpful. They worked diligently in the kitchen, mods 6-12, and in the snack bar mods 2-12, doing their part to feed a hungry school.

Top Left. Two workers prepare appetizing ENTREES. Middle Left. Mrs. Gasper rings up another sale. Middle Right. A mess accumulates after every lunch mod. Bottom Left. Freshmen boys enjoy lunch.

$A^2 + B^2 = C^2$

Math was almost everyone's favorite class at Chatard; this explains why so many people took three to five years of it. The teachers were one of the reasons why it was so popular. Mrs. McCurdy, the department head, taught advanced Algebra and Algebra. She was kept up to date in the Math world by attending a convention in Chicago. Mrs. Alhand also attended. She was responsible for Geometry and Geometry S. She was the Cheerleader and Trojette sponsor and head of the Cheerblock in her spare time. The Sophomore class sponsor, Miss Merkel taught Algebra and Gnneral Math. Mrs. Bethram took care of Pre-Algebra and Algebra. She also was kept busy with Girl's Volleyball, Track, and Tennis. The Girls' Athletic Director, Mr. Moore, taught Pre-Calculus. He also coached Girl's Basketball and the Boy's Golf team.

Above: Mrs. Bethuram is pleased with the work she is grading.
Right: Miss Merkel works diligently.

Mrs. Alhand

Mr. Moore

Mrs. McCurdy

Mrs. Bethuram

Miss Merkel

$E = MC^2$

Science is very important to today's technological world, and the practical application of science receives a high priority at Chatard. For the first year, Biology was not a required course although it remained a part of the Sophomore Studies Program. Mr. Poland taught Earth Science, Physical Science, and Physics with as much dedication as he showed to his Cross-Country and Track and Field teams. Mr. Simpson, head of the science department, was in charge of leading students through complex Chemistry experiments.

Left: Mr. Poland ponders a problem. Below: Mr. Simpson emphasizes an answer.

Mr. Simpson

Mr. Poland

Languages—Communication

Communication is a vital means to accomplish worthwhile goals. That is why expressing ideas in foreign languages as well as English is very important. The teachers at Chatard were helpful in that direction. Mrs. Marshall taught French I and III. She headed the French Club and worked with the Girl's Track Team. She also kept everyone up to date on her husband, Fred. Mrs. Minneman took care of French II and IV, as well as being the department head. She also took a group of advanced and former students to France. Spanish was handled by Mrs. Seamon, taking Spanish I and II classes and heading the Spanish Club. Mrs. Elbe taught classes on all levels and gave the latest concerning her robbery. She also sponsored the Freshman Class

Above Left. Mrs. Minneman is stunned at a student's response. Above Top Right. Mrs. Seamon enjoys her class. Above Right. Mrs. Marshall eagerly awaits questions from students.

Mrs. Marshall

Mrs. Minneman

Mrs. Seamon

Mrs. Elbe

Taking Care of Business

Teaching students everything they will need to know once they are out in the business world, and a little bit more, was the motto of the business department. Mr. Williams and "his buddies" taught Consumer Economics, Retail Merchandising, and Introduction to Business as well as being Reserve Football and Wrestling coach. The athletic director and Junior Varsity Basketball coach, Mr. Sanders, took care of Business Management. Mr. Boger taught Business Law and Typing I and spent his extra time coaching the Freshman Basketball and helping with track. Miss Kesterson was new to Chatard, but she very quickly became involved in GAA and Girl's Volleyball as well as taking on Personal Typing, Typing I, and Book-Keeping. It was not only coaches who were involved with business; Mr. Noble taught all the Drafting classes, and Mrs. Chamberlain, the department head, was responsible for Typing II and Shorthand I and II.

Above. Miss Kesterson illustrates a point to her class. Left. Mr. Williams greets his class.

Mrs. Chamberlain

Mr. Sanders

Mr. Noble

Mr. Boger

Miss Kesterson

Extra! Extra!

Above Left: Mr. Krauser has a thoughtful moment while evaluating a student's performance. Above Right: Mrs. Anderson is ready to pounce on any one who doesn't like her newly-styled hair. Right: Mr. Christenberry pauses to reflect on some heavy reading.

"Oh really!" Miss Wright exclaims, somewhat surprisedly.

Mr. Krauser

Sr. Vincetta

Mrs. Ozbun

Mrs. Anderson

Miss Wright

Mr. Christenberry

If a student was tired of Math, of Business, of the regular curriculum, there was a variety of different electives open to allow for self-expression and development. Physical development came under the care of Mr. Purchia and Mrs. Anderson. The Phys Ed classes participated in many sports such as volleyball, basketball, bowling, and soccer. Mr. Purichia also was the head football and wrestling coach. Mrs. Anderson came back to Chatard, after serving as a student teacher last year, to help with girls' volleyball, basketball, track, and the G.A.A. The two teachers also taught Career Explorations. Mr. Christenberry demonstrated his knowledge of history and current events in World History, Afro–Asian History, and Seminar on Social Problems as well as his interest in law enforcement. On the side he worked with the freshmen football team and reserve baseball club. Sister Vincetta taught Clothing I and II and Home Economics, while doubling as book store sales clerk. Mrs. Osbun gave instructions in Art I through IV, and she was in charge of the Art Club. Mr. Krauser had Beginning and Advanced Band, Chorus, and Music Theory. After school he was involved with directing the band for football and basketball games, parades, contests, and the Variety Show. Also involved with the Variety Show was Miss Wright, who divided the rest of her time between Beginning and Advanced Speech and Drama and the Matmaids. When she did have a few minutes, she was always willing to talk about Knox, Indiana.

Senior Teachers

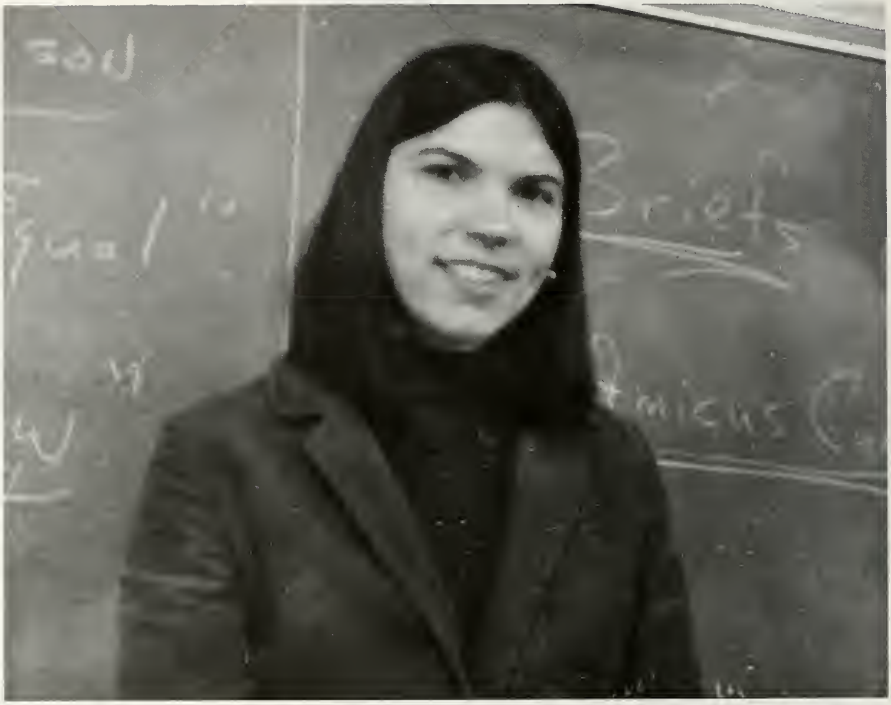

By the time Chatard Students became Seniors, they were capable enough to handle anything. That could explain why so many people think it was the best year of all; homework, tests, anything at all that was thrown out at them was no problem. However that is not to say there was no work involved. One of the things the students liked was the variety in subject matter and teachers. There were two curriculums available to students. Electives consisted of World Religion, taught by Mr. Powell; Government and Economics, handled by Mr. Donohue; and a selection of English courses taught by different teachers. World Cultures was an honors course consisting of Comparative Religions and Philosophy, taught by R.J., Comparative Government and Economics with Mr. Donahue, and World Literature, taught by Mrs. Stern. She was famous for jazzing up class with a lot of action and ad libs.

Above: Mrs. Stern eyes her class. Students always expect unusual and different ideas to come from her to liven up any day, She is especially known for acting out any part of the literature being studied.

Nice and Easy

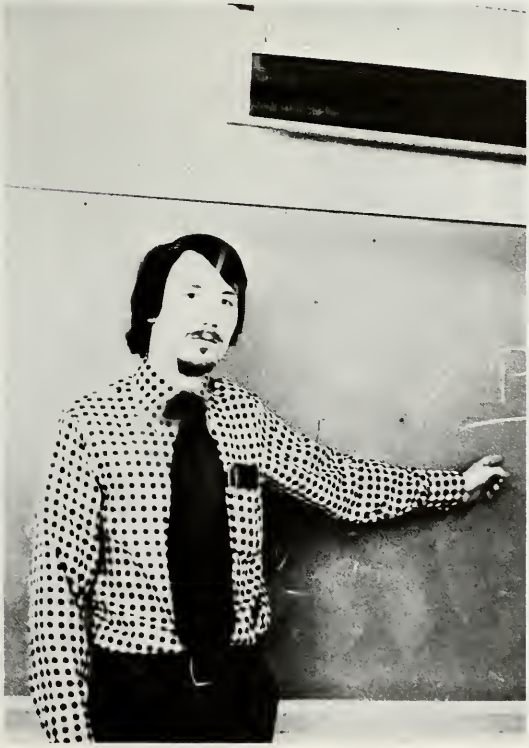

Mr. Powell

Mrs. Stern

Mr. Donahue

Above: R.J. Powell pauses philosophically in the middle of one of his interesting lectures. However, his spastic method of delivery has caused many a student's head to swim just trying to keep up with him. Left: Dougie-Pooh Donahue happily explains the fine points of a complex political system. Students spend a great deal of time in his class wondering if he will ever look directly at them.

Junior Teachers

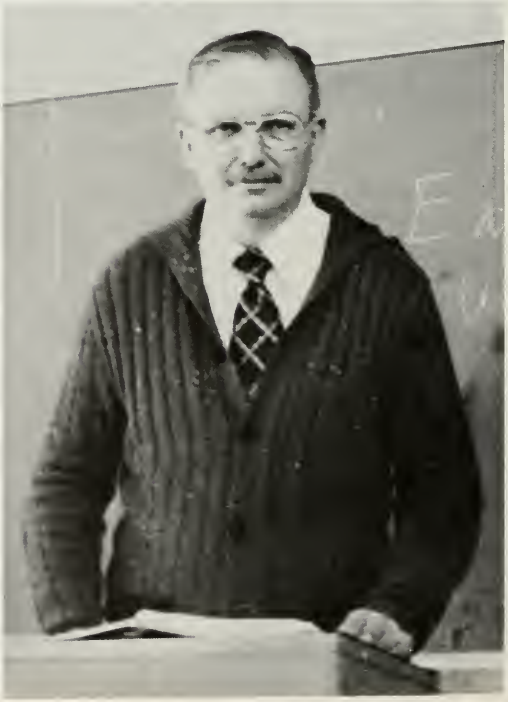

Coming and Going

In a Bicentennial year what could be more appropriate than the American Studies? The teachers proceeded to show the juniors that nothing else could be. Skillful lectures, interesting projects, and a few supplemental field trips made the American experience come alive. Mr. Armstrong taught religion until Christmas, and despite rumors he never actually broke any arms or legs. Mr. Alexander was full of surprise from his dashing new hairstyle to his innovative History exams. American literature was creatively taught by Mr. Soots, with his notoriously moving eyebrows. Mrs. Floren stepped in during the middle of the year as a replacement for Mrs. Moss who saddened the class by leaving for Ball State University.

Mrs. Moss

Mr. Alexander

Mr. Armstrong

Mr. Soots

Opposite Top. Diane Palamara and Mike Finnegan do a little studying during an LGI. Opposite Left. Mrs. Floren appears pleased with her new class. Opposite Right. Mr. Armstrong gives his class one of his stern looks. Top. Mr. Soots relaxes after a long, hard class. Bottom. Mr. Alexander ponders a serious question.

Sophomore Teachers

The sophomores, who were experienced veterans with a year behind them, came back to Chatard for more good times mixed in with the curriculum. Not just the students but the teachers also were seasoned pros, although one was a rookie to Chatard. Mrs. Massad led them through fascinating biology labs, including experiments, slides, and everyones favorite—dissections. English was adeptly handled by Mrs. Fitzgerald and her associates—an unlimited vocabulary and interesting lectures. The new team member was an English teacher, Mrs. Divine, who helped maintain the spirit. Mr. Oliver was in charge of religion plus telling motorcycle stories and leading many lively discussions.

Mrs. Massad

Mrs. Divine

Above. Mr. Oliver wanders around the room. Opposite Top. Mrs. Divine stresses a point in her lecture. Opposite Bottom. Mrs. Massad explains a complicated biological process.

Teach Facts and Fun

Mrs. Fitzgerald

Mr. Oliver

Frosh Teachers

The freshmen came to Chatard uncertain about what to expect and unexperienced about the ins and outs of high school academics. This didn't last long as the freshman studies teachers educated them quickly. Mrs. Murphy, until semester, and Mrs. Chandler, the capable English teachers, gave them a firm foundation so that they would be able to handle anything thrown out to them during the next three years. In fact, they learned English so well that it stood out in their heads like "neon signs." Where would they be without Mr. Stevason? He's the one who taught them the handbook, health, and a few corny jokes, and the most important thing of all—how to drive. This year a new teacher, Fr. Turner, took charge of religious instructions.

Top: Mr. Stevason's interest is diverted from his papers. Bottom: Father Turner emphasizes a point.

Mrs. Murphy

Father Turner

Mr. Stevason

Mrs. Chandler

Initiate Greenies

Top Left: Mrs. Murphy eagerly awaits questions in the Resource Center. Top Right: Mr. Stevason, a coach in addition to teacher, speaks at a pep assembly. Bottom: Mrs. Chandler surveys her English class.

the end . . . . the beginning

From the beginning, freshman year to the end, senior year, the Class of 1976 enjoyed all the normal high school adventures.

The Class jumped from all female officers as Freshmen to all male officers as Seniors. In the beginning the "76'ers" were called "greenies"; in the end it was they who were doing the calling.

The present Seniors came a long four years from 1972-1976. The freshmen year was a get-acquainted year. As Sophomores the class began to get down to business. As juniors much of the class found that school is not all fun and games. When that senior year arrived, many acted as though it had already passed. In reality though there was one year full of "fun-packed" learning in store for the Seniors. The three famous teachers: Mrs. Stern, Mr. Donahue, and last but not least, Mr. Powell, led the way for the Seniors.

In the end came graduation. It was the end but also the beginning of something better and more rewarding.

Frederick Chas. Abel, Jr.

Debbie Achgill

John Ahlers

Nancy Irene Akin

Mary Alerding

Ruth Andrea Altherr

Marianne Elizabeth Andrews

Daniel Joseph Barneclo

Maureen Becher

David J. Beck

The CHS "Spirit of '76". . .

With the coming of America's Bicentennial, the Senior class took advantage of this country's two-hundredth birthday anniversary. While everyone in America prepared to celebrate this event, the Senior class of 1976 celebrated their graduation from CHS in addition to America's birthday.

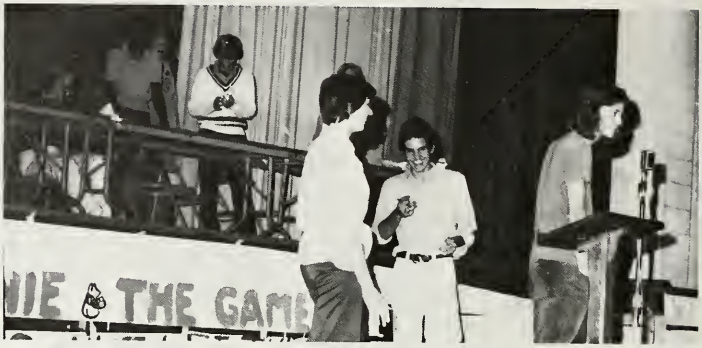

Right: Andy Wagner makes a speech to the student body after winning the cake-eating contest. Discussing the remaining assembly activities are Peggy Lynch and Jorge Gutierrez.

Molly E. Boso

Terrence Zeno Butler

Margaret A. Butorac

Kathryn Marie Carlen

Julie Ellen Carr

Teresa Ann Carroll

Susan Elizabeth Christy

Michael Edward Coffeen

James K. Commiskey

Homecoming Queen Becky Caito shows her emotions after being chosen from among three candidates at Arlington Field.

Anne Marie Conry

Susan Elaine Cooper

Phil Dall

Galen Jay Davis

Richard Davis

Nancy Marie Dayer

David Louis Dessauer

Sue Dineen

De De Doyle

Don Durbin

John Leonard Dury

Janet Early

Eric H. Eichholtz

Michael Engle

Claire Marie Evans

Kathleen Marie Faust

Charles William Feeney

Ann Fitzsimons

Jennifer Flynn

"We're No. 1!" says Laurie Stemnock.

. . .and all its pride. . .

The Seniors were proud of their class being dubbed the "Spirit of '76". Not only was the spirit important but so also was pride: the Pride of '76. The Senior class' pride was unique. The class was proud of its school where most of them had spent four wonderful, fun-filled, and unforgetable years.

Right: Jorge Gutierrez tells the student body what Thanksgiving really means. Below Right: Tom Primavera, Larry Klee, and Brian Kilbane have first row seats at the National Honor Society Assembly. The three Seniors were elected to office along with Maureen Becher. Below: Dave Dessauer watches a teammate wrestle at Chatard.

Stephen J. Foley

Michael J. Ford

Mark Foster

Andrea C. Francescon

Christopher French

Anne Therese Garrett

Dennis Michael Graham

Michael Greer

Jorge R. Gutierrez

Martha Haake

Suzette Marie Hartmann

Jeffrey S. Hedlund

Below: Laura Richards stands in a group of costumed nuns on Senior Medieval Day. Senior students dressed in costumes characteristic of the age-old period. Left: Bernie Welch and Cewa Sahm supported the canned-food drive by helping to deliver some of the food to needy families. Mike Ford is in the background.

Laura Marcella Hegarty

Carl Henn

Diane Marie Henneberry

Dan Herman

Gary Hessel

Mary Kathleen Hickey

Mark Allen Hodge

Mark Hoffman

Richard Huffine

Julie Ittenbach

Mr. Moore's Calculus class of mods 5-6 stirs up some commotion when the photographer enters the room. First Row: Bob Marks, Chris French, Mark Hodge, Bob Hilgenberg, Sue Scheller, Sue Cooper. Second Row: Larry Klee, Tom Primavera, Steve Scheller and Greg Mikszan.

Anthony E. Jarana

Jennifer Ann Johnson

Mike Kelliher

Patricia L. Kelly

Bryan E. Kennie

Robert L. Kessing III

Brian J. Kilbane

Laurence William Klee

Kristen Kremp

Karen Lynn Kuykendall

J. Vincent Larson

Susan Avery Lasich

Michele Anne Lawless

William Charles Lawless

Mary Leemhuis

Bunny Leer

Patrick F. Lennon

. . .and all its excitement. . .

What's school without a little excitement? The group which was most apt to cause a little excitement to break down the normal monotony of a regular school day was the Seniors of '76. Not only was the class famous for causing some excitement, but they were excited themselves. In one short year the high school years would be over. Wasn't that something to get excited about?

With a little rain mixed with some misunderstanding, the Senior class float is seen here making its rounds at the Homecoming game.

William Levell

Kevin C. Lewis

Ann Marie Lindenschmidt

Renee L. Lorton

Beth Loughery

Stacy Schneider and Terry Carroll enjoy an informal "bump." Watching is Susie Norris.

Michael R. Lubbers

Margaret Jane Lynch

Maureen A. Lyons

Derrek Anthony Mallory

Robert M. Marks

Melinda Ann Marmion

Sally Martin

Patricia J. McCalley

Martha McCann

Geoffrey M. McGlacken

Chris McNamara

James Joseph McNulty

Joseph Burke Mellett

John Bernard Meloy

Maribeth Michaelis

Greg Mikzsan

Kathy Mitchell

Sarah Eileen Molloy

Deborah D. Mosely

Spare-time Interests

Besides the normal school rush of studying, studying, and more studying, there were many hours spent away from the classroom scene. Senior outside interests varied from sports to jobs.

"Sisters" Geoff McGlacken and Eric Eichholtz, left, sing a duet for the Variety Show. Opposite Page, Left: Senior Geoff McGlacken and Junior Tom Hayes monkey around after school. Opposite Page, Right: Chuck Feeney waits patiently while Jim Walsh decides which books he should study at home.

Maureen Ann Neagle

Maureen Nelson

Patrick Dennis O'Brien

Timothy E. O'Connor

Theresa Persinger

Thomas M. Pluchar

Mary Anne Poinsette

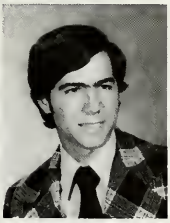

Thomas A. Primavera

Marian Therese Przybylski

Mary Kelly Queisser

Mark Dennis Quinn

Linda J. Rasche

Thomas Jude Reeder

Teresa Revard

Laura Katherine Richards

Seniors Involved!

Anywhere in Chatard one could see a Senior. Even with a small class, the Senior class managed to get involved in many different activities. There was always a Senior walking the halls, lending a hand, having some fun, or just simply studying.

Right: Mr. Powell distributes communion to Senior students during an assembly Mass.
Below: Senior Gary Hessel leads CHS Trojans in a cheer with Junior cheerleader Karen Jansen before the basketball Sectionals.
Bottom of Page: Matmaids Julie Connor and Kathy Lee sell a heart-o-gram to John Dury while Jorge Gutierrez and Mary Shirley look on.

Ken Rodgers

Richard B. Russo

Cecilia Anne Sahm

Lorri Salzmann

Jack Sanders

Carol J. Schaefer

Not pictured in the Senior Class Section:
Robert Hunsicker
Theresa Rose Navarra
Nancy Lynn Spanton

Barbara A. Scheibelhut

William Lawrence Scheidler

Stephan Vincent Scheller

Suzanne Katrinka Scheller

Susan Lynn Schmutte

Stacy S. Schneider

Patrice M. Sheehan

Mary Agnes Shimer

Mary Louise Shirley

Duane Carlton Simmons

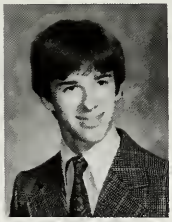

Michael C. Slosarz

William L. Sondermann

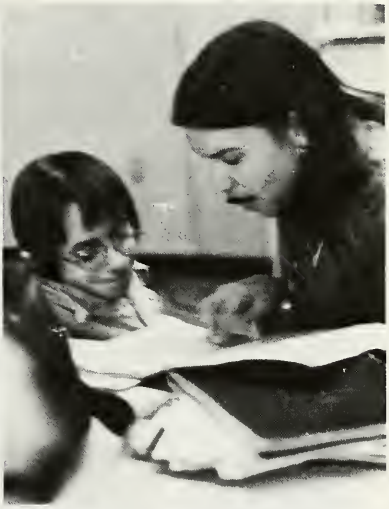

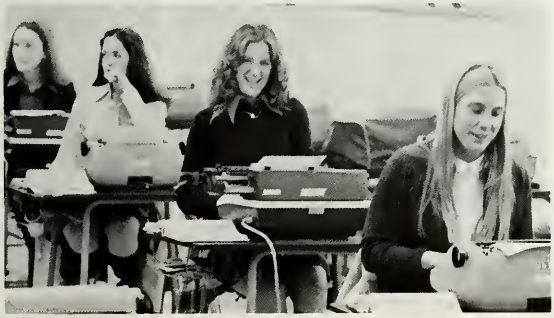

Top: Sue Cooper and Anne Garrett take down notes for a rebuttal during a Senior debate concerning male superiority. Above: With pencil in mouth, Mrs. Stern points out grades to Greg Fehribach. Left: Julie Carr, Linda Rasche, Terry Carroll, and Kelly Queisser are found in the annex behind their typewriters.

Seniors Keep Going

All through the trying school year, 1975-1976, the Class of '76 kept pushing ahead. Even though they knew that their Senior year would be their last at Chatard and in high school, the Seniors still participated in the normal high school life, in anticipation of the final day.

Right: Dave Dessauer accepts from Mr. Purichia another award at the Winter Sports Assembly. Below: Bob Hilgenberg, at left, worries about the outcome of a Chatard football game at Arlington Field; many of his fellow Trojans do the same. Below Right: THE Senior cheerleader, Marianne Terry, shows THE Trojan Spirit. Opposite Page: Top: Steve Foley ambles through the deserted CHS lobby. Bottom: While waiting for Nancy Dayer to finish her call, Kris Kremp and Susie Tinder show their Trojan smiles; Ruth Altherr points out a new trophy to Nan Spanton.

Kathy Spudis

Laurie Ann Stemnock

Timothy A. Streif

Marianne Terry

Barbara J. Thibodeau

Susan Elizabeth Tinder

Patricia Marie Vennemann

Andy Wagner

Sharon Marie Wagner

Timothy Allan Wallis

James Paul Walsh

Christopher Allen Walls

Bernard Joseph Welch

Robert W. White

Jane M. Wiles

Randall Chris Wilkes

Patricia Jeanne Wilson

Matthew J. Wood

Teresa Marie York

Brian Zwit

Rebecca Caito

Gregory S. Fehribach

Robert Hilgenberg

Lisa Marie Lux

Susan Norris

MY FRIEND FITZ

My friend Fitz
. . . who had a smile for everyone
. . . who always had a "blast," even in L.G.I.
My friend Fitz
. . . who listened when I wanted to talk
. . . who talked even when I didn't particularly want to listen
My friend Fitz
. . . who kept us all well-fed at McDonald's
. . . who could eat six cheeseburgers
My friend Fitz
. . . who could make any time a good time
. . . who couldn't zip up her uniform (like a few of us)
My friend Fitz
. . . who would give anyone the shirt off her back
. . . who frequently took mine
My friend Fitz
We all love her
We're all going to miss her

—Marianne Terry

"Bernadine"

Smiles We Gave

to One Another

If you were here
I would say thank you
Thank you for
Knowing me

If you were here
I would say thank you
Thank you for
Understanding me

If you were here
I would say thank you
Thank you for
Making me so happy

But since you are away
I'll just think of you softly
And thank you
In my dreams.

—Susan Polis Schultz

Junior Spirit

This year the Junior spirit was outstanding. Participation was the key word. Good efforts and hard work brought a homecoming float victory to the Juniors. The abilities and talents of the class were demonstrated by participation in the many Trojan activities and organizations. This participation helped make the Class of '77 one of the most spirited, involved, and enthusiastic classes Chatard has ever experienced.

Right. The winning float rolls by the fans. Below. Yolanda Gutierrez, A Homecoming Princess, is accompanied by her father. Opposite Far Right. Kim Fergusen, Libby Akin, Shele Wruble, Carrie Jane Rodecker, and Beth Fuller support their Cross Country team. Below Opposite. Chris Dietrich handles the ball in the varsity basketball game against Broad Ripple.

Tim Aasen
Chris Allspaw
Bill Andrews
Clayton Antieau

Peggy Awbrey
Pam Baker
Mark Barbour
Mike Barnes

Ed Battista
Johnson Beavin
Don Behringer
Tim Birely

Kim Boggs
Bill Boll
Michael Booker
Steve Boone

Overcomes

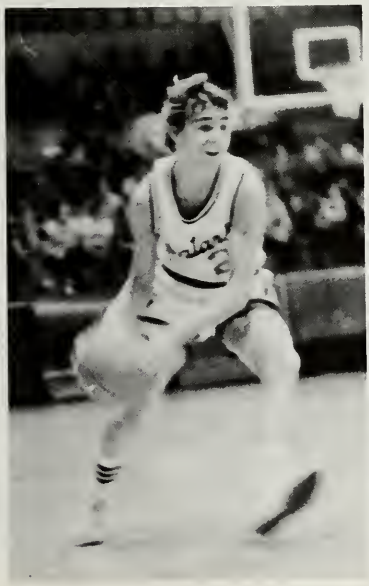

Mark Brady
Peggy Broda
Brenda Brooks
Kevin Bruno

Carole Calland
Jean Casey
Cathy Catton
Lisa Cecconi

Phil Chandler
Ann Clancy
Kay Clancy
Mary Clancy

John Connelly
Bob Connor
Julie Connor
Kathy Cooper

Everyday Activities

In the halls of Chartard, one can find strange things happening. Proving this is the picture at bottom, right: John McKay talking to his French teacher, Mrs. Marshall; Rich Jones letting all the pressures out by doing a handstand; Joe Goebel jogging through the halls, practicing for the track and cross-country teams. ONLY THE HALLS OF CHATARD CAN HOLD SUCH VARIED ATTRACTIONS!

Deborah Corley
Jerry Crisostomo
Anita Croker

John Daly
Stan Davis
Joe Deck

Steve Deig
Amy Deitchman
Kevin Delehanty

Mark Dessauer
Michele Dickmeyer
Chris Dietrick

Bobbi Jo Dietz
Tom Dineen
Theresa Doerr

Danny Doyle
Maureen Doyle
John Draga

Clare Drew
Judi Dum
Dan Dumbacher
Steve Durbin
Kari Ely
Bob Fagan

Sue Farney
Mike Finnegan
Jeff Fobes
Kevin Foster
Michele Fox
Quentin Francescon

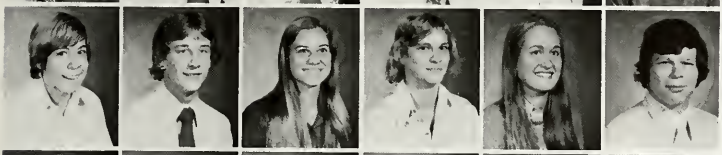

Tom Francescon
Fritz French
Beth Fuller
Bob Gill
Karla Gilliam
Steve Glesing

Joe Goebel
Tom Gorgol
Doug Greer
Michele Greskamp
Terri Guess
Yolanda Gutierrez

Steve Hackman
Kevin Hahn
Dan Hannah
Tom Hayes
Ken Hedlund
Rick Hehman

Chris Henneberry
John Hennessy
Patty Hickey
Suzy Hicks
Mark Hill
Dan Homan

Left. Liz Sheerin is making sure Santa knows what she wants for Christmas.

Opposite Right. John Connelly serves as president of the Junior Class.

Opposite Bottom Right. A "typical" hall scene finds Joe Goebel, Rich Jones, John McKay and Mrs. Marshall involved in differing activities.

And The Beat

As the school year continues, holiday seasons bring out a new spirit. This new spirit is of Christmas. Breaking the concentration of an afternoon class are some carollers from Mrs. Minneman's class. Wouldn't it be a more pleasant surprise if it would have been History class? Another way that Juniors displayed their spirit was by decorating the prize-winning cafeteria. Wearing red and green socks and decorating lockers were also popular.

Right: Shele Wruble displays Fritz's surprise Christmas locker. Below: Mr. Colesante hard at work on a religion lecture. Opposite bottom: a group of Juniors watching their diets. Opposite bottom right: Miss Lee is busy spreading her rumors. Opposite right: Joe Goebel poses for the camera.

Gregg Homola
Marilyn Horr
Greg Huff
Maureen Hughes
Henry Hull
Beth Hunsicker

Don Irwin
Karen Jansen
Tom Jonas
Richie Jones
Tim Jones
Ann Kenney

Kim Kilander
Jeff Kimmell
Joan Kirkhoff
Margaret Kirkpatrick
Wendy Kostka
Bob Kowich

Goes On

Jim Kranzfelder
Lisa Kurker
Jon Lamb
Tammy Lamb

Lillian Landis
Robert Lasich
Kathy Lee
Kathy Leer

Joe Leonard
Brian Lillienkamp
Lori Lillis
Dave Lothamar

Marie Loureiro
Mike Maloof
Jaja Martinez
Charlie May

Roseanne McDowell
Kevin McGauley
John McKay
Jane McLaughlin

Here We Go, Juniors

Did you ever notice how much talent was in the Junior class? It was everywhere! Whether it be dancing in the Variety Show or singing to classes, they always gave it their best. Part of the talent was found in the leadership of this class. The eight officers and representatives helped to organize and unite the class into one. They brought out qualities of Juniors that might never have been discovered had it not been for them.

Right. Junior Class President John Connelly and associates plan more activities for the Juniors. Below Right. Junior girls are displaying their new wardrobe. Far Right. Third year French students are serenading Mr. Stevason's Freshman class.

Mary McNamara
Tom Meils
Donna Meister

Mike Meloy
Carol Mercuri
Matt Messang

Mary Matula
Steve Miller
Holly Mittlieder

Patty Molloy
Chris Moorman
Nancy Mueller

Terry Murphy
Rick Nohr
Maureen O'Brien

Mary Pat O'Brien
Ellen O'Connor
Marilyn O'Connor
Tim O'Shaughnessy
Diane Palamara
Bill Pappas

Terri Patterson
Patti Paul
Don Perrin

Marta Petit
Nick Petrella
Mark Petrucci

Pamela Picken
Dan Pierson
Mike Pluchar

Tari Plump
Mary Pratt
Bryan Presnal

Laura Pritchard
Tom Pryzbylski
Ed Quigley

Katy Quigley
Jim Ralph
Julie Rea

Terri Reeder
Tom Revard
Lisa Richards

Mary Riley
Cheryl Ring
Tom Risch

Carrie Rodecker
Mary Rynard
Kathy Sahm
Jean Salzmann
Valitia Sarver
Lucia
Schliessmann

Junior Activities

Rounding the bend of the junior year, many activities are enjoyed. The long-awaited ring ceremony finally took place. It was a classy and memorable experience for all. Also in the month of March was the annual Variety Show. After hours of practice the junior skits were perfected. It was obvious that the junior activities were still going strong. In the middle of all this excitement, juniors still found time to prop their feet up and relax.

Laura Schmutte
Susan Shuman
Elizabeth Sheerin
Gary Shepherd

Kevin Stahl
Jim Strattman
Sharon Stuhldreher
Bob Sullivan

Colleen Sullivan
Chris Swain

Maureen Sullivan
Terry Swain

Mike Sullivan
Loral Tansy

Tim Sullivan
Lucinda Thurston

Mara Sventeckis
Kris Turkapolis

Above. Karen Jansen, Junior cheerleader displays her spirit at a sectional game. Above right. Joe Deck and Greg Homola take a breather in the cafeteria. Opposite Above. Left. Bob Sullivan is hamming it up as usual. Opposite Above Far Right. Mary Clancy receives her Junior class ring. Opposite Bottom. Junior girls plan their Variety Show act.

Going Strong

Joe Vennemann
Rosemary Warner
Terri Weaver
Kathy Weimer

Martha Welch
Bob Welsh
Amy Williams
Mary Williams

Chuck Wilson
Joe Winship

Mike Wojciehowski
Rich Wolfred

Bill Worcester
Shele Wruble

Mike Wuertz
Carol Zapapas

Second Year Begins

Even though the Homecoming weekend started out soggy for Chatard High, the sophomore class weathered it well. The sophomores put forth a great effort with their float preparations but it was blown apart as the flatbed made its turn around the southeast corner for its parade lap. Still, the night wasn't bad. People just dressed for the weather and displayed their optimistic character throughout the night.

Sophomore cheerleaders are dressed in jeans to save their uniforms from the awful weather.

Margaret Aasen
Libby Akin
Kathy Allspaw
Cathy Andrews
Beth Ansty
Tammy Barnett

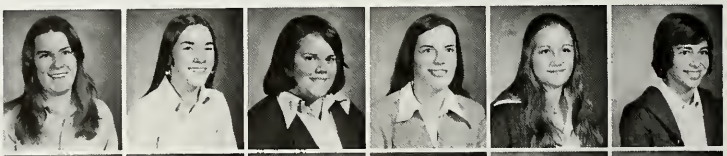

Ann Barnhorst
Kelly Bates
Chris Beck
Chris Becher
Mary Jane Binder
Darryl Bivens

Linda Borgmann
Terri Bosler
Mike Bowen
Mary Bowman
Bruce Hill
John Breiner

David Broda
Mark Buckheit
Mary Ann Caito
Kevin Callahan
Ann Carlen
Tim Chaffin

Steve Christenberry
Brian Collins
Chris Collison
Carolyn Cranny
Kevin Clancy
Lisa Cross

Jim Curtis
Chris Cutshall
Cindy Dall
Susan Daniels
Angelo Dattilo
Julie Dattilo

Jean Davis
Steve Davis
Donna Dawson
Debbie Diehlman
Sue Dorman
Diane Dowling

Carolyn Doyle
Mark Dugan
Nancy Dury
Beth Eckert
Pat Emmett
Pete Erickson

Kim Ferguson
Marqueena Fletcher
Dennis Flynn
Bob Flynn
Liz Foley
Bill Freeman

Patty Freeman
Scott Freeman
Larry French
Kathy Fuller
Karen Gahimer
Julie Gallagher

Two sophomores frantically dig up enough money to pay for their dates. right–sophomore float places second.

Can Collection

Sophomores, charged with the holiday spirit, collected cans for the Chatard canned food drive. Although the sophomores placed third in class competition, they showed their concern for the less fortunate by the great quantity of food that they gathered.

Right. Carol Spears and friends "talk things over."

Debbie Gapen
Tom Gravenstrater
C.J. Getz
Steve Goodin
Joe Goodrich

Colleen Gray
Gigi Guerrero
Jerry Hadden
Terry Halper
Kathy Hanley

Pat Hennessey
Mike Harrigan
Monica Hayes
Jan Hegarty
Theresa Henn

Goes O.K.

Chris Hessel
Dennis Hinderliter
Mike Hoffman
Julie Holzer
Chris Homan

Jeff Hopp
Matt Huffine
Jim Hughes
John Ittenbach
Sonia James

Left. The sophomore class president tells what Thanksgiving means to the sophomores. Right. Sophomores volunteer their help in stacking cans.

Sophomore Superstars

Many sophomores were superstars in their sports, and even if they weren't fantastic, they showed tremendous spirit by participating in the various sports. Girl's winter sports really came alive this year with their great basketball team. In both basketball and wrestling, the boys were also very successful in their winter sports. Of course, every time these teams went out to try for a victory, many of their sophomore classmates went out to cheer them on.

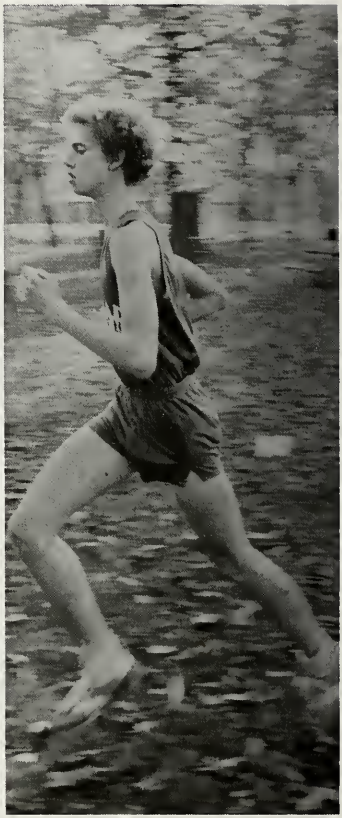

Phyllis Jessup
Rob Jonelis
Doug Jones
Mike Jones
Mike Joseph
Andy Kaffenberger

Jim Kemper
Rhonda Kennie
Joe Kessing
Pat Kilbane
Lisa Kinnaman
Mike Kirby

Andy Klee
Dave Kowich
Mark Lammers
Dan Larson
Ann Lawless
Denise Lawless

Strengthen CHS Sports

Susan Lee
Kelly Leer
Steve Lewis
Steve Lich

Kelly Lyngh
Carol Lyons
Dan Mark
Larry Marr

Ann Martell
Paul Mason
Dee Mattingly
Rita Matula

Kelly McCarthy
Maureen McConahay
Maribeth McCurdy
Marty McDermott
Ed McDonald
Sally McLaughlin
Diane Meister

Chris Mellett
Jim Mendez
Helen Mikszan
Tim Miller

Chris Moran
Barb Mueller
Gus Navarra
Ellen Neagle

Cindi Nelson
Diane Nelson
Rosie Nelson
Anne O'Brien

Opposite page: Upper left: Sophomore Gus Navarra, who wrestled varsity this season, is shown here contemplating his upcoming match. Upper Right: Cross country runner Doug "Barney" Jones strolls through Broad Ripple Park on an autumn afternoon. Left: Jean Davis looks on while Cathy Rea makes a shot towards another Trojan victory. This page: Tom Weisenbach, reserve basketball guard, goes up for a big two points in the game against the Shortridge Blue Devils.

Sophs show their ability

After a long week of classes, weekends were spent attending school functions. Right: Cindermates Kim Ferguson and Libby Akin chat after a meet. Far Right: Tricia Shine looks dejected in the Christmas play as Mr. Powell and Phyllis Jessup look on. Below Left: Cathy Rea, surrounded by friends, watches a girl's basketball game. Below Right: The rain didn't put a damper on soph spirit as shown by energetic spectators.

Pat O'Connor
Debbie O'Donnell
Mary Jane Olinger
Mike O'Shaugnessy

Kelly Parsons
Lance Patterson
Chris Perkins
Terry Pluchar

Kelli Plump
Bill Powers
Kathy Presnal
John Pryzblski

Cathy Rea
Helen Rea
Richard Reader
Algy Reid

in and outside of school

Josie Revard
Linda Richards
Trudy Roney
James Russell
Jay Sabol
Kevin Sage

Joe Salintro
Chris Scheller
Jacques Schindler
Brad Scheider
Tricia Shine
Sarah Shirley

Mark Shukwit
Andi Shuppy
Gary Small
Vicki Smeehuyzen
Carolyn Smith
Ed Snelz

Upper Left: Many sophomores had sixth module study this year. Pictured are a few caught off guard by the camera. Lower Left: Geometry is an exciting class for, (left to right). Vicki Smeehuyzen, Tom Terry, and Debbie O'Donnell; however, Pat Emmett goes "ape" over it. Above: Sophomore spirit soars at a basketball pep assembly.

Class of 1978 Finishes

Right: The excitement of the Variety Show is shown in the faces of Kim Ferguson, Carolyn Cranny, Susan Dorman, and Kathy Fuller. Below: Matt Buehler puts a lot of effort into singing "Colour My World." Below: Doug Jones doesn't look so happy while performing "Mr. Booze" in the Variety Show. Opposite Page Upper Left: Maribeth McCurdy and Chris Hessel look as if they don't know what to expect but Julie Gallagher seems to have already given up. Lower Left: Cindy, Didn't you shave this morning? Upper Right: O.K. "Jer," wake us up when it's over! Lower Right: Kathy Wood, Carolyn Doyle, Cathy Rea, and Patty Brinkers "practice their little hearts out" during Variety Show Practice.

Sue Spanton
Carol Spears
Patti Stahl
Matt Stokes

Kelly Stonebraker
Tom Strattman
Mark Stuhldreher
Kevin Sullivan

Pat Sullivan
Ruta Sventeckis
Scott Tansy
Keith Tekulve

Tommy Terry
Mark Thibodeau
Andy Thurston
John Toole

Maureen Vennemann
Ann Viehmann
Laura Vittetau
Sally Von Der Haar

the Year Just Right

Janet Wagner
Rick Wagner
Tom Weisenbach

Molly Welch
Augustus Williams
Lynn Williams

Julie Wilson
Kathy Wood
Eileen Worcester

Dave Young
Jane Young
Tim Zwit

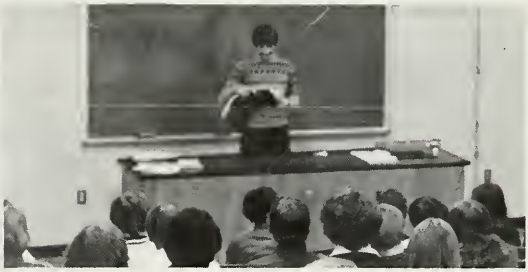

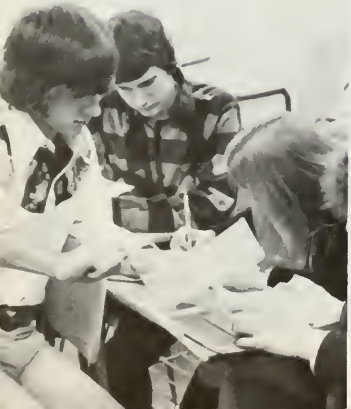

TRIJANS

Green but Mighty

Below: Bill Lee, president of the Frosh class, explains the Freshman feelings toward Thanksgiving at the Thanksgiving Assembly. Right: Denise O'Shaunessy and Mike Weimer contribute their muscle power to help the freshmen bring in cans for Thanksgiving.

Pat Aasen
Nancy Adamson
Victoria Alexandar
Sandy Albers
Peggy Alerding
Jeannie Allega

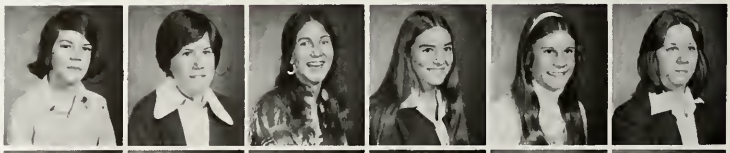

Patty Allison
Carl Allspaw
Ramond Anderson
Doug Baarlaer
Janice Barbour
Lori Barden

Kathy Barnes
Pat Barr
Lynn Battreall
DeAnna Baxter
Lisa Beaupre
Theresa Beck

Mike Behringer
John Bivens
Brian Boll
Jenny Borgmann
Barbara Born
Kitty Boso

Cindy Brames
Jean Breitenbeck
Jeanne Bremer
Beth Bruner
Carol Burke
Chris Burke

Mike Buting
Mary Ann Cain
Joe Caito
Angela Cangany
Caroline Capone
Dean Carroll

Terry Carr
Sandra Cecconi
Kevin Clancy
Tom Colligon
Ron Conger
Larry Connor

Jenny Costello
Joe Coulter
Veronica Crisostomo
Bob Curtis
Cathy Cutshall
Mary Davis

Stacy Dieg
Jim Deitchman
Chuck DeSchryver
Jan Dietrick
Meg Dineen
George Dolen

Tim Doyle
Marck DuBois
Carlene Duffin
Joe Dumbacher
Angie Early
Maureen Emmett

The class of '79 show their size at one of the many assemblies of the year.

Frosh Learn Quickly

Kevin Fagan
Tim Farney
Dan Faust
Rose Feeney
Steve Fehribach
John Fitzgerald

Mark Francescon
Kathryn Frazier
Tina Frye
Joe Gahimer
Wilma Gilbert
Mark Gilliam

Mike Gilliam
Bob Gilson
Mike Gilson
Terri Gleich
Ed Gmerek
Kathy Goebel

Kathy Green
Dave Greer
Marc Guess
Brian Guynn
Anne Hackman
Theresa Haering

Kathy Hahn
Larry Harnish
Lynn Harnish
Patty Henneberry
Dave Heuring
Jennifer Hilmes

When the bell rings the Freshman are ready to begin class, can't you tell?

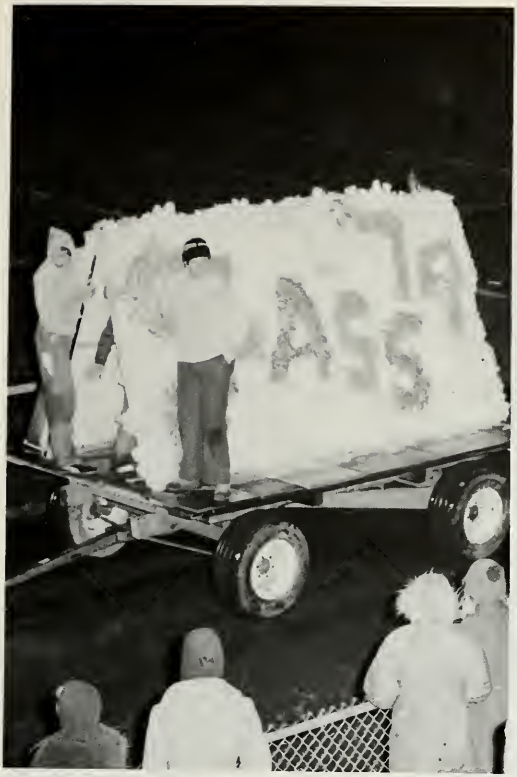

Right. Even though the Frosh worked hard, the Freshman float comes in last place in competition. Above. Many Freshmen attend the Homecoming dance, including Sally Wire, Sean O'Toole, Rodger Conger, and Eileen Weisenbach.

Mary Hilvert
Beth Hinderliter
Tien Ho
Bob Hodge
Tami Hogan
Bob Horr

Andy Howard
Steve Huffine
Jim Hughes
Patty Hughes
Steve Hunsicker
Laura Hunt

Barbara Hurrle
Jim Irvine
Linda Ittenbach
Beth Jackson
Joe Jansen
Gay Jilbert

Grant Johnson
Tony Johnson
Kathy Jones
Jeff Joyce
Keith Kaffenberger
Elizabeth Kane

Freshman Leadership

Forming the leadership of the Freshman class are President, Bill Lee; Vice President, Jack Lasich; Secretary, Jenny Borgman; Treasurer, Joe Caito.

Blair Kellison
Phil Kenney
Mike Kilander
Kassie Kneer
Terry Kuchler
Pete Labus

Jack Lasich
Barb Lich
John Lilienkamp
Mark Lothamer
Mary Ann Luedeman
Mike Lux

Paul Latendresses
David Leonard
Bill Lee
Ginger Lee
Denise Maginn
Mike Marbaugh

Federico Martinez
Mike Mast
Colleen McCarthy
Maryann McDaniel
Michelle McDermott
Kathleen McDowell

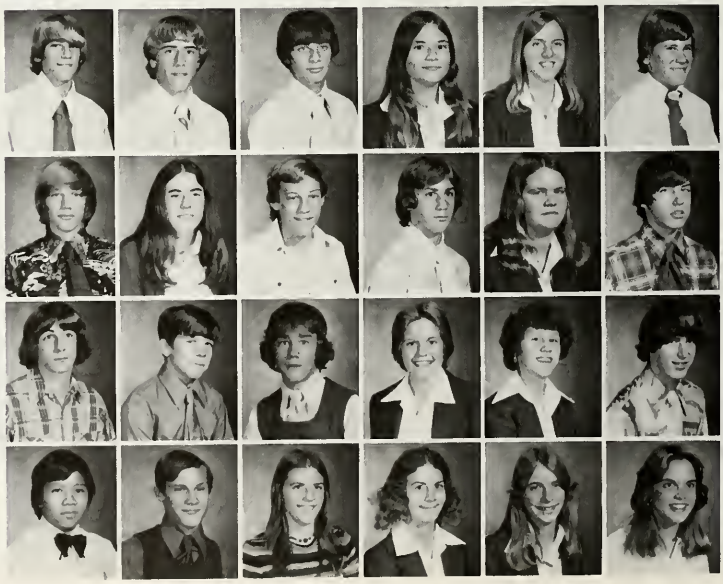

Mike McDowell
John McLain
Andy Melbardis
Jim Meloy
Tom Mercuri
Laurie Messang

Karen Michaels
Ginny Miller
Keith Misner
Lynn Moore
Mark Moorman
Steve Morse

Barb Moss
Linda Mueller
Margo Murphy
Gary Murt
Jeff Murt
Paul Nelson

Duane Newman
Barbara Nohr
Colleen O'Connor
Sean O'Connor
Brad Olson
George O'Neil

Mimi O'Rourke
Dennis O'Shaughnessey
Sean O'Toole
Rick Owens
Larry Parsons
Dave Pasotti

Above. Mike Lux demonstrates his belief that "milk is the natural." Left. Angie Early is the center of attention while she gives all the details of her Friday night date.

Frosh And New Friends

Below. Laura Doerr spaces out in front of the camera. Right. Terry Kuchler turns from her friends to make sure she is facing the camera. Far Below. Freshmen cheerleaders and their friends support the Trojan basketball team in an assembly.

Mimi O'Rourke, Steve Glesing, and Kathy Boso are enjoying themselves as they pose for a picture.

Heidi Patterson
Marybeth Patterson
Jeff Perkins
Phil Poinsette
Mark Poliak
Amy Polsinelli

Don Poorman
Linda Ralph
Missy Riordan
Jay Robinson
Carol Rodgers
Rodger Rodich

Gary Roe
Zita Rosner
Carol Roth
Susan Roth
Nancy Rynard
David Sabol

Liz Sahm
Ed Salzman
Tony Sarver
Barb Schaefer
Angie Schick
Ann Schlachter

Frosh Hopping

Rich Schliessmann
Patty Secor
Gayron Shakelford
John Sheehan
Mary Kay Sheerin
Jeff Shuman

Ron Simpson
Brian Skehan
Karen Smith
John Sonderman
Shellie Spenser
Joe Stemnock

Theresa Stiles
Robert Stolz
Guy Stricker
Jeff Stueve
Kurt Stuhldreher
Tom Sullivan

The Freshman boy's gym class is filled with fun. Their activities range from basketball to rope climbing.

with Classes

Freshmen usually have full schedules. Their days are filled with Father Turner's religion lectures, "Oooohh's!" from Mr. Stevason, and making cold cream in Mr. Poland's Physical Science class.

Upper Left. Andy Howard, Cathy Barnes, Ann Hackman, and Jennifer Hilmes mix a potion that should turn out to be cold cream. Below. Cathy Barnes goes to great lengths to make her own cold cream. Below Left. Freshman guys get physically educated.

The Fun Never Ends

Below: At Christ the King Church, Father Turner says Mass during Lent for the students of Chatard. Right: Mr. Stevason stops to tell one of his thrilling stories to two upperclassmen.

Amy Sutton
Sally Swails
Chris Taelman
Robert Taylor
Marie Temple
John Turkupolis

Bill Vareldzis
Terry Vargo
Mark Walker
Kim Weaver
Paul Weaver
Mike Weimer

Eileen Weisenbach
Peter Welch
David West
Roger Wethington
Leesa White
John Wieczorek

Left: In one of Father Turner's fun group projects members of the Freshman class discuss their views about the topic and Father Turner's sanity. Lower Left: Cathy Jones does her thing at the sock-hop. Below: Gayron Shakelford hurries into Chatard trying not to be late but decides a quick glance at the camera couldn't hurt.

Karen Williams
Karon Williams
Bob Wilson
Kelly Woolen
Mike Wood
Monica Woods

Karen Wuertz
Mike Wyatt
Steve Yelinek
Karen York
Lisa Zook

Best Wishes to Chatard

from

The Sheerin Family

Prestige 253-1764
PHOTOGRAPHY
By Schaefer

COMMERCIAL PHOTOS BUSINESSMEN'S PHOTOS PASSPORTS
FAMILY PORTRAITS SCHOOL PHOTOGRAPHY WEDDINGS I.D. CARD SERVICE
SCHOOL PHOTOGRAPHY (Seniors & Underclass)

Representing: National School Studios, Inc. 253-1884
SPECIALISTS IN SCHOOL PHOTOGRAPHY
5422 NORTH KEYSTONE AVENUE

ANDERSON'S
the
one-stop
leather
shop
The Galleria
Glendale
257-7714

45 YEAR POLICE SERVICE

SCHLANGEN GUARD
& SECURITY,
INCORPORATED

ARTHUR F. SCHLANGEN
TELEPHONE 255-8367

2044 E. 46th STREET
INDIANAPOLIS, IN 46205

St. Pius X Council 3433
Knights of Columbus
71st and Keystone

Dining Room Opened To Members and Their Guests

Arlyn J. Barden,

Grand Knight

Robert E. Dietrick
MANUFACTURERS' REPRESENTATIVE
2555 E. 55th PLACE SUITE 216
INDIANAPOLIS, INDIANA 46220
317-257-0276

Steel Products for Buildings

Good Luck Trojans!

Commiskey Security Service

253-0580

Good Luck To All Chatard Trojans!

Square Deal Supply Co., Inc.

Distributors For

Chrysler Airtemp Products
Air Conditioning—Heating
Air Filtration

Good Luck
Trojans!

Herff-Jones
Co.

Indianapolis, Indiana

Jerry Cranny

Plumbing
Heating
Air Conditioning
Sewage Treatment

George F. Kirkhoff

Piping Contractor

5660 Hillside Ave
(317) 251-1225

Good Luck
Class of '76

Tuesday Night Social

Northside KofC

71st & Keystone

Good Luck Trojans!

Lynch and Cheek

Consulting Engineers

813 Broad Ripple Ave.
Indianapolis, Ind.
46220

Good Luck Trojans!

Wm. G. Lennon
& Associates

Complete
Insurance Service
5845 Crittenden Ave.

253-2220 253-1773

Trojans
Freak Us Out!

Compliments

James H. Drew
Corporation

The Trophy Center

411 Massachusetts Ave

635-9662

Don Schindler

Trophies and Medals for All Occasions
Plaques and Service Pins
Desk Sets: Wood and Onyx
Engraving and Custom Designing

Mike's
Garden Center

4801 N. Shadeland

Fresh Fruits
and Vegetables
High Quality
Low Price

Styling by
Cerulli

Glendale-Downstairs

Go
Blue and White

Compliments

Class of '79

Mr. Ice

of

Indiana

6410 Cornell Ave.
253-2923

Wm. G. Schneider
President

Class of '78

says

"Good Luck
Trojans!"

Good Luck Class of '76

Compliments

CHATARD
PARENT-FACULTY
ASSOCIATION

Go
Fighting Trojans!

Compliments

Chatard Athletic Club

Compliments
of The
1975-1976
Student Council

He was a person
With great love and happiness
Someone who could brighten our days
By spreading sunshine
With a smile

Whenever we felt alone or unconfident
He was always there
To build up our spirits
And give us courage
To carry on

He was physically taken from us
But
Forever he will remain
In our hearts
We continue to thank God
That he was our friend
And we sincerely hope that
We made some of his days
Happier

The love that we felt for John
Is constant and real
So real that he will
Spiritually live forever.

Karla Gilliam

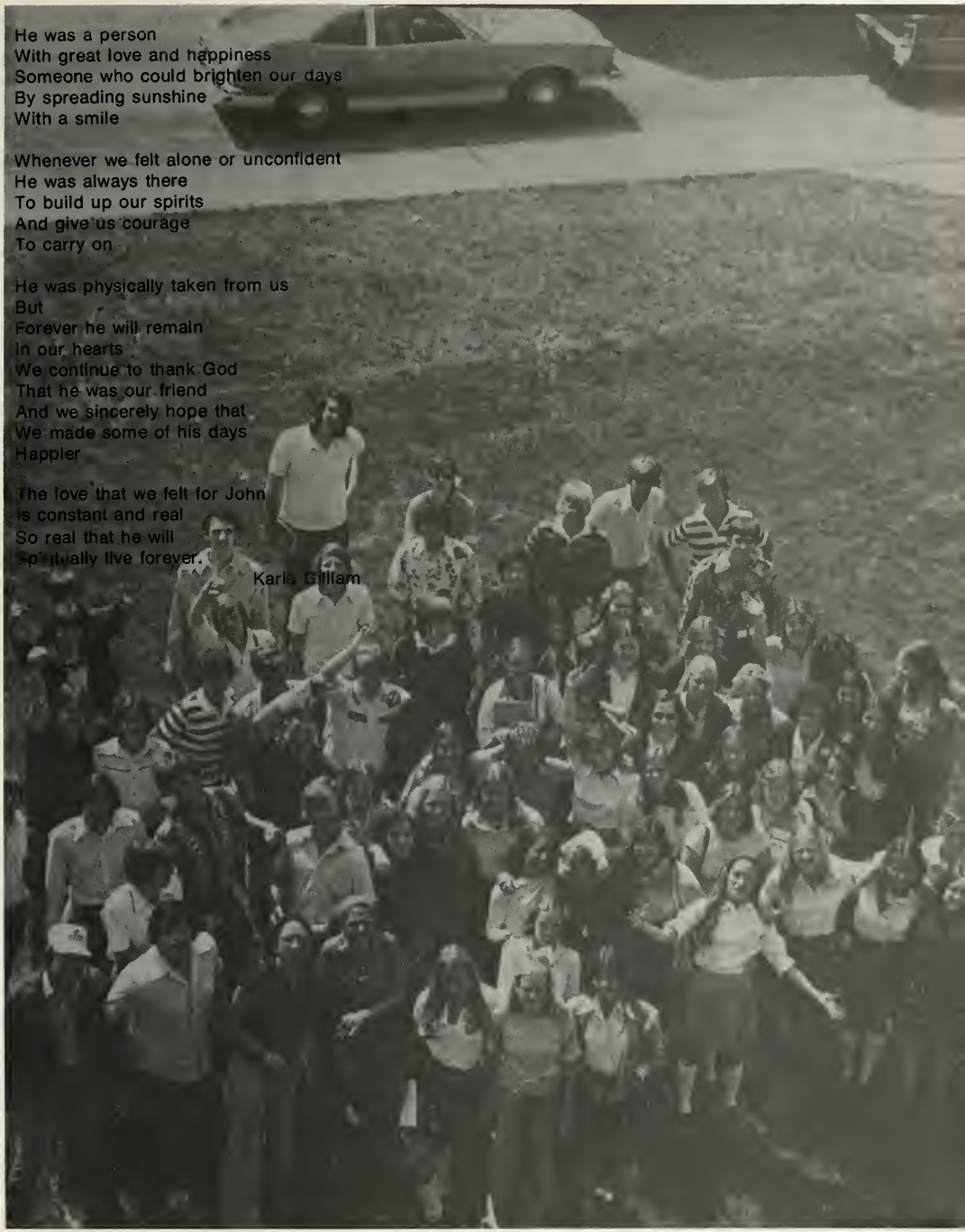

Compliments of

The Spirit of '76

Compliments

Tom O'Brien's Northside Chrysler Plymouth

Compliments of

Duffin's Trailer Sales

Finest In Quality R.V.'s

McDonald's Is A Trojan's Kind of Place

To

The Yearbook Staff
For All Their
Long Hours Of
Hard Work & Effort

GOOD TIMES

E
IH
HI
64

AUTOGRAPHS

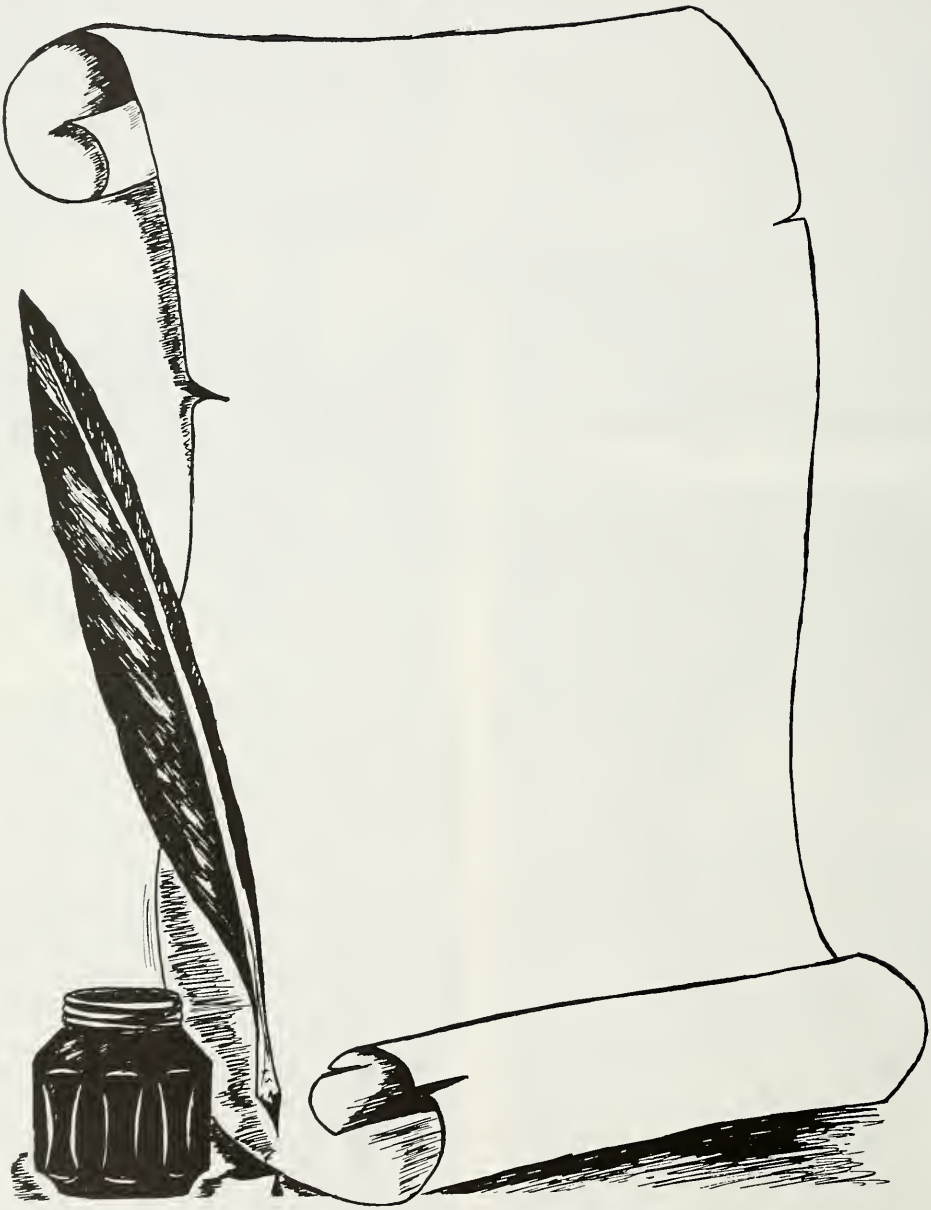

Patrons

Mr. and Mrs. Adamson
Mr. and Mrs. Robert G. Akin
Mr. and Mrs. Julius Albers
Mr. Robert Alerding
Margaret and Gordon Allison
Mr. and Mrs. Carl Allspaw
Mr. and Mrs. Robert Andrews
Mr. and Mrs. William Andrews
Mr. and Mrs. Don C. Awbrey
Mr. and Mrs. Arlyn Barden
Mr. and Mrs. Keith A. Barnett
Mr. and Mrs. Barr
Mr. and Mrs. Donald Behringer
Mr. and Mrs. William Boll
Mr. and Mrs. Harvey L. Binder
Mr. and Mrs. Daniel Boone
Mr. and Mrs. James Borgmann
Mr. and Mrs. J. L. Boso
Mr. and Mrs. W. G. Bruner
Jerri and Ed Burke
Dr. and Mrs. Walter E. Buting
Mr. and Mrs. James W. Cain
Mr. Joseph Cangany
Mr. and Mrs. Allen Carroll
Mr. and Mrs. C. Cecconi
Fred and Doris Chandler
Mr. and Mrs. Paul Collignon
Mr. and Mrs. John Costello
Mr. and Mrs. Jim Cutshall
Mrs. Marie Davey
Mr. and Mrs. John B. Davis
Mrs. Dorothy Connelly
Mr. and Mrs. V. C. Dawson
Mr. and Mrs. Richard Deitchman
Mr. and Mrs. George Dolen
Mr. and Mrs. George B. Doyle
Mr. and Mrs. DuBois
Mr. and Mrs. Duffin
Mr. and Mrs. J. Leonard Dury
Mr. and Mrs. Rex Early
Mr. and Mrs. Farney
Mr. and Mrs. William Faust
Mr. and Mrs. William J. Fehribach

Mr. and Mrs. Wm. R. Foley
Mr. and Mrs. B. T. Gallagher
Mr. and Mrs. Raymond V. Gapen
Mr. and Mrs. Marvin Hackman
Mr. and Mrs. Randall Harnish
Mr. and Mrs. Carl Henn Jr.
Mr. and Mrs. William Henneberry
Mr. and Mrs. Richard Hennessy
Mr. and Mrs. Ray Hilvert
Mrs. Jeanne Hodge
Mr. and Mrs. William Howard
Mr. and Mrs. J. T. Hughes
Loren and Mike Hunt
Mrs. Raymond Hurrle
Mr. and Mrs. John J. Irvine
Mr. and Mrs. James B. Jackson
Mr. and Mrs. Joseph Jansen
Mr. and Mrs. Lewis Jilbert
Mr. and Mrs. Phillip M. Jones
Mr. and Mrs. John Joyce
Mr. and Mrs. Kaffenberger and Family
Dr. and Mrs. David Kenney
Mr. and Mrs. G. L. Kilander
Mr. James Kimmell and Sons
Mr. and Mrs. Robert S. Kirkpatrick
Mr. and Mrs. Knerr
Dr. and Mrs. Kranzfelder
Mr. and Mrs. Joseph Kurker
Mr. and Mrs. Theodore Labus
Dr. and Mrs. Jerry Leer
Mr. and Mrs. John Lich
Mr. and Mrs. Richard Lux
Mr. and Mrs. M. Joe Maginn
Mr. and Mrs. James E. Marbaugh
Mr. and Mrs. Alex Martell
Joseph F. Mattingly
Barbara Ristow and John McClain
Mr. and Mrs. Ed McDaniel
Mr. and Mrs. Bo McDermott
Mr. and Mrs. John A. McDowell
Mr. and Mrs. Bernard C. McKay
Mr. and Mrs. Louis Messang

Mr. and Mrs. Robert Moise
Mr. and Mrs. William Moorman
Mr. and Mrs. Jack Moss
Mr. and Mrs. Charles Murphy
Mr. and Mrs. Patrick F. O'Connor
Patrick D. Oliver
Mr. and Mrs. Joseph O'Rourke
Mr. and Mrs. Thomas Owens
Mr. and Mrs. Pete Pasotti
Mr. and Mrs. Polsinelli
Mr. and Mrs. Charles Quinn
Mr. and Mrs. James A. Riley
Mr. and Mrs. Riordan
Mr. and Mrs. Eugene Rodich
Mr. and Mrs. Daryle E. Roth
Mr. and Mrs. Robert Schaefer
Mr. and Mrs. Jack T. Schleissman
Mr. and Mrs. Joseph Sheehan
Mr. and Mrs. James L. Sheerin
Tricia Shine
Mr. and Mrs. Larry Shuman
Mr. and Mrs. Don T. Skehan
Mr. and Mrs. J. I. Snelz
Mr. and Mrs. William Sonderman
Mr. and Mrs. Louis Stemnock
Mr. and Mrs. William S. Strickes
Mr. and Mrs. Floyd Swails
Mr. and Mrs. Frank Taelman
Mr. and Mrs. Robert Taylor
Mr. and Mrs. William Temple
Mr. and Mrs. P. Joseph Venneman
Dr. and Mrs. G. A. Von der Haar
Mr. and Mrs. James M. Waldron
Mr. and Mrs. Michael S. Walker
Mr. and Mrs. Paul J. Weaver
Mr. and Mrs. Richard Weimer
Mr. and Mrrs. J. Weisel
Mr. and Mrs. Richard Wilson
Mr. and Mrs. William J. Wood
Mr. and Mrs. Paul Woolen
Mr. and Mrs. Robert Wruble

Senior Directory

Key—INT—Intramurals
GAA—Girl's Athletic Association
NHS—National Honor Society

Abel, Fred—Brebeuf 1,2; Senior Play.
Achgill, Debbie—Senior Play.
Ahlers, John—Chess Club 1; INT 1,2,4.
Akin, Nancy—Cheerblock 1; Matmaid 2; INT 1,2; Jamboree Queen 4, Prom Queen 4.
Alerding, Mary—Cheerblock 1,2; Cheerleader 1; INT 1,2; Senior Play.
Altherr, Ruth—Tipton 1; Cheerblock 2; Matmaid 3; Christmas Dance Queen 3; NHS 3,4; INT 4; GAA 4.
Andrews, Marianne—Drama Club 4; Trojan Shield 4; Variety Show 4; Senior Play.

Barneclo, Dan—Camera Club 1; INT 1.
Becher, Maureen—Drama Club 1; French Club 2; Tennis 3, 4; NHS 3,4, (Pres. 4); GAA 4.
Beck, Dave—Football 1; Chess Club 1; Wrestling 1; INT 3; Soccer 4.
Boso, Molly—Cheerblock 1,3; Cheerleader 1; INT 3.
Butler, Terry—Greenville 1,2; Golf 3,4, (Captain 3,4); INT 3,4; Class Treas. 4; Letterman's Club 3,4; Float 3; Variety Show 4; Bleacher Bums 3,4.
Butorac, Peggy—Int 1; Drama Club 1,2, (Treas. 2); Senior Play.

Caito, Becky—Drama Club 1,2; INT 1,2; NHS 4; Homecoming Queen 4.
Carlen, Kathy—Float 1,2,3,4; Cheerblock; INT 1,2; Christmas Dance Queen 4; Senior Play.
Carr, Julie—INT 1,2; Cheerblock 1; Spanish Club 2; GAA 4.
Carroll, Terry—INT 1,2; Cheerblock; Band 1; Homecoming Queen 1.
Christy, Susan—INT 1,2; Class Treas. 1,2; Cheerblock 1; Drama Club 1; Christmas Dance Queen 2; NHS 3,4; Trojan Shield 3; Senior Play.
Coffeen, Michael—Cathedral 1,2; INT 3,4; Football 4; Letterman's Club 4; Bleacher Bums 3,4; Senior Play.
Commiskey, Jim—Chess Club 1,2; Football 1,2,3,4; INT 1, 2,3,4; Letterman's Club 3,4; Bleacher Bums 3,4.
Conry, Anne—Drama Club 1,2; Spanish Club 1,2,3; GAA 4; Senior Play.
Cooper, Sue—Drama Club 1,2,3,4, (Pres. 3,4); French Club 2,3,4, (Pres. 4); INT 2; School Play 2; Variety Show 2,3, 4; NHS 3,4; Christmas Play 4; Senior Play.

Dall, Phil—Football 1,2,3,4; INT 1,2,3,4; Letterman's Club 1,2,3,4; Track 1,2,3,4; Chess Club 1,4; Bleacher Bums 3, 4; Senior Play.
Davis, Jay—Variety Show 1; Bike Club 1; Track 1,2; Football 1,2,3.
Davis, Richard—Football 1; INT 2; Wrestling 1,2,3,4; Letterman's Club 3,4.
Dayer, Nancy—Drama Club 1; Variety Show 1; Student Council 2; INT 2; NHS 3; GAA 4; Senior Play.
Dessauer, Dave—Football 1,2,3,4; Soccer 1,2,3,4; Wrestling 2,3,4; Letterman's Club 4; Senior Play.
Dineen, Sue—Track 1,2,3,4.
Doyle, DeDe—Track 2,3,4; Senior Play.
Durbin, Don
Dury, John—Cathedral 1,2; INT 3,4; Football 4; Baseball 4; Letterman's Club 4; Class V-Pres. 4; Variety Show 4; Prom King 4.

Early, Janet—Drama Club 1; Spanish Club 1; Float 1,2; INT 2; Prom Queen 3.
Eichholtz, Eric—Football 1,2,3,4; Wrestling 2,3,4; Letterman's Club 3,4; Class Rep. 2; Class Treas. 3; Class Sec. 4; Track 3; Variety Show 4; Senior Play.
Engle, Mike—Camera Club 1.
Evans, Claire

Faust, Kathy—Cheerblock 1,2,3; Trojan Shield 2,3,4; INT 1,2,3; NHS 3,4; GAA 4; Senior Play.
Feeney, Charles—Chess Club 1, (Pres. 1); Variety Show 1; Track 1,2; INT 1,2,3; Christmas Play 4; Senior Play.
Fehribach, Greg—Football Manager 1,2,3,4; Basketball Manager 2,3,4; Letterman's Club 2,3,4; Class Rep. 4; PA Announcer 4.
Fitzsimmons, Ann—INT 1,2; Cheerblock 1,2; Variety Show 3,4; NHS 3,4; Basketball Queen Court 4.
Flynn, Jenny—Drama Club 1,2,3,4; Art Club 2,4; Spanish Club 2; Track 3; Variety Show 3; GAA 4; INT 3; Cheerblock 2,3,4; NHS 3,4; Trojettes 2,3,4, (Captain 4); Senior Play.
Foley, Steve—Drama Club 1,2; INT 2; Variety Show 1,2; School Play 1,2; Football 1,2,3; Wrestling 1,2,3,4; Letterman's Club 3,4; Senior Play.
Ford, Mike—Football 1,2,3,4; Basketball 1,2,3,4; Baseball 1; Track 2,3,4; Letterman's Club 2,3,4; Variety Show 4; Father Higgins Award.
Francescon, Andrea—Track 2; Spanish 2,3; Drama Club 3, 4; Senior Play.
French, Chris—Baseball 1,2,3,4; Letterman's Club 3,4.

Garrett, Anne—Spanish Club 1; INT 1,2; Matmaid 2; NHS 3,4; Girl's State; Senior Play; Valedictorian.
Graham, Dennis—Wrestling 1; INT 1,2,3.
Greer, Mike—Wrestling 1; Baseball 1; Chess Club 1,2; Track 3; Band 1,2,3,4; INT 4; Variety Show 1,2,3,4.
Gutierrez, Jorge—Spanish Club; Track 1; Cross Country 1,2; Basketball 1,2,3; Letterman's Club 1,2,3,4; Variety Show 4; V-Pres. 3; Pres. 4; INT 3,4; Float 3,4; Bleacher Bums 2, 3; Senior Play.

Haake, Martha–Cheerblock 1,2; INT 1,2.
Hartmann, Suzette–Speech Club 1; Band 2,3,4; Variety Show 2,3,4; NHS 4.
Hedlund, Jeff–Chess Club 1; Track 1; Wrestling 1; Camera Club 2,3; Trojan Shield 2,3; Citadel 3; Football 4.
Hegarty, Laura–Spanish Club 1,2; Cheerblock 1,2; INT 2, 3; Drama Club 1,2; Cheerleader 3; Basketball Queen Court 4; Variety Show 4.
Henn, Carl–Track 1; Wrestling 1,2; Band 1,2; Variety Show 1,2,3,4; NHS 3,4.
Henneberry, Diana–Float 1,2; Spanish Club 2; Drama Club 1,4; INT 2,3; GAA 4.
Herman, Dan–NHS 4.
Hessel, Gary–Wrestling 1,2; Baseball 2; INT 3,4; Cheerleading 4.
Hickey, Kathy–Drama Club 1; Spanish Club 1,2; Cheerblock 1,2; INT 2,3; NHS 3,4.
Hilgenberg, Robert–INT 1,2,3,4; Soccer 1,2,3,4; Track 2,3, 4; Letterman's Club 2,3,4.
Hodge, Mark–INT 1,2,3,4; NHS 4; Senior Play.
Hoffman, Mark
Huffine, Rick–Basketball 1; INT 1,2,3.
Hunsicker, Rob–McNicholas H.S., Cincinnati, Ohio 1,2.

Ittenbach, Julie–Cheerblock 1,2,3; Trojan Shield 1,2,3,4; INT 2; Spanish Club 2; Art Club 2; Quill & Scroll 3,4; NHS 3,4.

Jarana, Tony–Football 1,2,3,4; Letterman's Club 3,4; INT 1,2,3,4; Float 1,2,3,4; Bleacher Bums 3,4.
Johnson, Jennie–Cheerblock 1,2; NHS 4.

Kelliher, Mike
Kelly, Patty–INT 1,2,3; Cheerblock 1,2; Float 1,2,3,4; Senior Play.
Kennie, Bryan–Shortridge 1,2; Track 4.
Kessing, Bob–Chess Club 1; Variety Show 4; Senior Play.
Kilbane, Brian–Football 1; Track 2; Basketball 1,2,3,4; Letterman's Club 4; NHS 3,4, (Sec. 4); Class Rep. 4; Variety Show 4.
Klee, Lawrence–Wrestling 1,2,3,4; Track 2; Letterman's Club 3,4; NHS 3,4, (Treas. 4); Bleacher Bums 3,4; Prom Court 3; Senior Play.
Kremp, Kristen–Drama Club 1; Student Council 2; INT 2, 3; NHS 3,4; GAA 4.
Kuykendall, Karen–Cheerblock 1; Drama Club 1,2; NHS 3, 4.

Larson, Vincent–Basketball 1,2,3,4; INT 2.
Lasich, Sue–Cheerblock 1,2; INT 1,2; French Club 2,3; Drama Club 1,2; NHS 3,4; Senior Play.
Lawless, Michele–Drama Club 1; Cheerblock 1,2; Spanish Club 1,2; INT 2,3.
Lawless, William–Track 1,2; Band 1,2; Chess Club 1,2; Variety Show 1,2,3; INT 3; Football 4.
Leemhuis, Mary–Cheerblock 2; INT 2; Class Rep. 3; Quill & Scroll 3,4; NHS 3,4; Trojan Shield 2,3,4, (Editor 4).
Leer, Bunny–Carmel 1; Football 2,3,4; INT 2,3,4; Letterman's Club 4; Bleacher Bums 3,4; Senior Play.
Lennon, Pat–Football 1,2,3; INT 1,2,3; Letterman's Club 3; Student Council 3.
Levell, Bill
Lewis, Kevin–Track 1; Wrestling 1,2; Football 1,2,3,4; Letterman's Club 1,2,3,4; INT 1,2,3; Prom Court 3.
Lindenschmidt, Ann–Art Club 1,3,4; Volleyball 3; INT 3,4; GAA 4.
Lorton, Renee–INT 1,2.
Loughery, Beth–Drama Club 1; Spanish Club 1,2; Cheerblock 1; INT 2,3; Prom Court 3; Matmaid 3,4.
Lubbers, Mike–Football 1,2,3,4; Baseball 1; Basketball 1; Student Council 2; Spanish Club 2; Variety Show 3; Letterman's Club 3; INT 4.
Lux, Lisa–Float 1,2,3,4; INT 1,2; Cheerblock 1,2; Cheerleader 1; Basketball Queen 4; Senior Play.
Lynch, Peggy–Cheerblock 1,2; Cheerleader 1; Pres. 1; V-Pres. 2; Student Council V-Pres. 3, and Pres. 4; Matmaid 3,4; Variety Show 3,4; INT 1,2.
Lyons, Maureen–Drama Club 1; Cheerblock 1; INT 2,3.

Mallory, Derrek–Track 1,2,3,4; Cross Country 3,4; Letterman's Club 4; INT 2; Human Relations 3,4; Trojan Shield 4.
Marks, Bobby–Football 1,2,3,4; Wrestling 1; Baseball 1,2, 3,4; Letterman's Club 2,3,4; INT 2,3,4; Variety Show 4; NHS 3,4.
Marmion, Mindy–Track 1,2; INT 1,2.
Martin, Sally–Float 1,2,3,4; Cheerblock 1; INT 1,2; Drama Club 1; Art Club 3,4; Variety Show 3,4.
McCalley, Patty–Drama Club 1; Spanish Club 1; INT 1; Cheerblock 1; Float 1,2,3; Variety Show 4; Student Council 4; Senior Play.
McCann, Martha–Variety Show 1; Drama Club 1; Cheerblock 1,2; INT 1,2; Spanish Club 2; GAA 4.
McGlacken, Geoff–Track 1,2; Football 2,3,4; Wrestling 1, 2,3,4; Variety Show 1,2,3,4.
McNamara, Chris–Cathedral 1.
McNulty, James–Speech Club 1; Library Aid 1,2; Camera Club 2,3,4, (Pres. 2,4 and Treas. 3); Quiz Team 4; Variety Show 2.
Mellett, Joe–INT 1; Camera Club 3,4; Senior Play.
Meloy, John–Football 1,2,3,4; Basketball 2; Baseball 1,2, 3,4; Letterman's Club 2,3,4; INT 1,3,4; Prom King 3; Glee Club 3,4.
Michaelis, Maribeth–Cheerblock 1,2; Float 1,2,3,4.
Mikszan, Greg–Football 1,2,3,4; Basketball 1; Baseball 1; Letterman's Club 3,4; INT 1,2,3,4; Bleacher Bums 3,4; NHS 3,4; Cheerleading 4; Variety Show 4.
Mitchell, Kathy
Malloy, Sally–INT 1,2; Volleyball 3; Tennis 3.
Mosley, Debbie–INT 2; Variety Show 1; Speech Club 1,3, 4, (V-Pres. 1); Drama Club 3.

Navarra, Theresa–Drama Club 1; INT 1,2; NHS 3,4; Senior Play.
Neagle, Maureen
Nelson, Maureen–French Club 4; Senior Play.
Norris, Susan–Senior Play.

O'Brien, Pat–INT 1,2,3,4; Track 2; Golf 1,3,4.
O'Connor, Tim–Football 1,2,3,4; Letterman's Club 3,4; INT 1,2,3,4; Bleacher Bums 3,4; Senior Play.

Persinger, Theresa–Cheerblock 1; Drama Club 1,3,4; Spanish Club 2,3; Track 2; Senior Play.
Pluchar, Thomas–Bike Club 1; Football 1; Wrestling 1,2; Baseball 1,2,3; Bleacher Bums 4; Variety Show 4.
Poinsette, Mary Anne–Cheerblock 1; French Club 1,2; NHS 3,4.
Primavera, Tom–Football 1,2,3,4; Basketball 1,2; Baseball 1,2,3,4; Letterman's Club 3,4; NHS 3,4, (V-Pres. 4); Joseph P. Harmon Award.
Przybylski, Marian–Speech 1; Spanish Club 4; Drama Club 4; INT 1; Track 3; Christmas Play 4; Band 1,3,4; Variety Show 3,4.

Queisser, Kelly–Cheerblock 1; INT 2; Float 3,4; Variety Show 4; Senior Play.
Quinn, Mark–Paul XI H.S., Haddonfield, New Jersey 1,2; Football 3,4; Letterman's Club 3,4; INT 3,4; Glee Club 3,4.

Rasche, Linda–INT 1; French Club 2,3,4; Cheerblock 1; Variety Show 2,4; Trojan Shield 4; Senior Play.
Reeder, Thomas–Football 1,2,3,4; Letterman's Club 4; INT 2,3,4; Bleacher Bums 3,4; Cheerleading 4; Senior Play.
Revard, Teresa–INT 1; Student Council 1; Cheerblock 1.
Richards, Laura–Drama Club 1; Cheerblock 1,2; Float 1,2, 3,4; Spanish Club 2; GAA 4.
Rogers, Ken–Football 1; Wrestling 1,2.
Russo, Rick–Football 1,2,3,4; Letterman's Club 3,4; INT 1,2,3,4; Bleacher Bums 3,4; Senior Play.

Sahm, Cewa–INT 1,2; Cheerblock 1,2; Matmaid 2; Class Sec. 1,2; Student Council Treas. 4; Tennis 3; Prom Court 3; Volleyball 3; NHS 3,4.
Salzmann, Lorri–Cheerblock 1,2; Drama Club 1,2; Spanish Club 2; NHS 4; Senior Play.
Sanders, Jack–Wrestling 1; INT 1,2,3,4.
Schaefer, Carol–Drama Club 1,2; French Club 2; Cheerblock 1,2; INT 1,2; Variety Show 1,2,3; NHS 3,4; Senior Play.
Scheibelhut, Barb–INT 1; Cheerblock 1,2; GAA 4; Senior Play.
Scheidler, Bill–Football 1,2,3,4; Wrestling 1; Letterman's Club 3,4; INT 1,2,3,4; Cheerleading 3,4; Class Rep. 1; Bleacher Bums 3,4; Homeroom Announcements 4; Variety Show 4; Prom Court 4; Senior Play.
Scheller, Steve–Math Club 1,2,3; Science Club 1,2,3; Track 2; INT 2; Basketball 3,4.
Scheller, Sue–Math Club 1; INT 2; Cheerblock 3; Drama Club 2,3,4, (V-Pres. 3,4); Float 2,3; French Club 2,3,4, (V-Pres. 4); School Play 2,4; Variety Show 2,3,4; Citadel 3,4, (Assistant to Editor); Volleyball 3; NHS 3,4; Quill & Scroll 3,4; Senior Play.
Schmutte, Lynn–Cheerblock 1,2; Cheerleader 2; INT 1,2.
Schneider, Stacy–Drama Club 1; Band 1,2,3; Quill & Scroll 2,3,4; Variety Show 1,2,3,4; Trojan Shield 2,3,4; Senior Play.
Sheehan, Patrice–Ladywood-St. Agnes 1; INT 2; Cheerblock 2,3; Homecoming Court 3; Prom Court 3; NHS 4; GAA 4; Senior Play.
Shimer, Aggie–Spanish Club 1; Drama Club 1,2; Cheerblock 1; INT 2,3; Matmaid 2,3.
Shirley, Mary–Band 1; INT 1; Cheerblock 1,2,3; Cheerleader 3; Variety Show 1,4; Tennis 4; Drama Club 3; Senior Play.
Simmons, Duane–Basketball 1; INT 1,2,3,4; Human Relations 3,4; Bowling League 4.
Slosarz, Mike–Track 1,2,3; Cross Country 2; Wrestling 2; INT 3,4.
Sondermann, Bill–Track 1,2; INT 1,2,3,4; Chess Club 1,2, (V-Pres. 2).
Spanton, Nan–Cheerblock 2; INT 2; Volleyball 3; Homecoming Court 3; Christmas Dance Court 4; GAA 4.
Spudis, Kathy
Stemnock, Laurie–Drama Club 1,2; INT 1,2; Cindermates 2; V-Pres. 1; Volleyball 3; Variety Show 4; Senior Play.
Streif, Tim–Chess Club 1.

Terry, Marianne–INT 1,2; Cheerblock 1,2,3,4; Cheerleader 1,2,3,4, (Captain 4); Variety Show 4.
Thibodeau, Barb–Track 1; INT 1,2; Float 2,3,4.
Tinder, Susie–Speech Club 1; Spanish Club 2; Cheerblock 1; INT 2,4; NHS 3,4; GAA 4; Trojan Shield 4; Girl's State.

Vennemann, Patti–INT 2; Trojettes 2,3; Spanish Club 2; Drama Club 2,3; Variety Show 3; Cheerblock 2,3; NHS 3,4.

Wagner, Andy–Track 1; Chess Club 1; Football 2; Student Council 4; Class Rep. 4; Christmas Dance King 4.
Wagner, Sharon–Float 1,2; GAA 4.
Wallis, Tim–Art Club 1; Trojan Shield 3,4; Bleacher Bums 3,4.
Walsh, James–Chess Club 1; Football 1,2; Soccer 1,2; NHS 3,4; INT 1,2,4.
Walls, Chris–Basketball 1; INT 2,4; Bowling League 4; Human Relations 3,4.
Welch, Bernie–Football 1,2,3,4; Letterman's Club 3,4; INT 2,3,4; Christmas Dance King 1; Float 1,2,3,4.
White, Robert–Track 1,2; Wrestling 1; Soccer 1,2; INT 1,2, 4; Chess Club 1,2, (V-Pres. 1 and Pres. 2).

Wiles, Jane–INT 1.
Wilkes, Randall–Football 1; Basketball 1,2,3,4; Letterman's Club 3,4; Human Relations 3.
Wilson, Patty–Trojettes 2; French Club 2,3,4, (Sec. 4); NHS 3,4; Variety Show 4.
Wood, Matt–Football Manager 1; Wrestling 1,2,3,4; Letterman's Club 2,3,4.

York, Teresa–Class Rep. 1,2,3,4; INT 1; Speech Club 1; Homecoming Court 4.

Zwit, Brian–Camera Club 2,3,4; Citadel 3; Trojan Shield 3.

Two Juniors, Terri Weaver and Ellen O'Connor, have been chosen by Indiana University to spend the summer in France in an Honors Program. They join Seniors: Patty Wilson, Sue Scheller, and Sue Cooper, who spent last summer studying with the University of Louisville. CHATARD WISHES GOOD LUCK TO TERRI AND ELLEN!

SENIORS

Abel, Fred 97
Achgill, Debbie 97
Ahlers, John 97
Akin, Nancy 30,97
Alerding, Mary 97
Altherr, Ruth 63,97,109
Andrews, Marianne 72,97
Barneclo, Dan 97
Becher, Maureen 39,62,63,97
Beck, David 97
Boso, Molly 98
Butler, Terry 56,98
Butorac, Peggy 63,98
Caito, Becky 11,63,98,109
Carlen, Kathy 90
Carr, Julie 98,107
Carroll, Terry 98,103,107
Childs, Charles
Christy, Susan 63,98
Coffeen, Mike 32,98
Commisky, Jim 32,98
Conry, Anne 99
Cooper, Susan 63,74,99,102,107
Dall, Phil 23,32,50,51,60,99
Davis, G. Jay 99
Davis, Richard 48,99
Dayer, Nancy 63,99,109
Dessauer, Dave 32,48,99,100,108
Dineen, Sue 52,99
Doyle, Dena 99
Durbin, Don 99
Dury, John 30,32,55,99,106
Early, Janet 99
Eicholtz, Eric 26,32,99,105
Engle, Mike 63,99
Evans, Claire 99
Faust, Kathy 63,99
Feeney, Charles 14,99,104
Feribach, Greg 32,107,109
Fitzsimmons, Ann 18,63,99
Flynn, Jenny 63,99
Foley, Stephen 48,100,109
Ford, Mike 8,9,32,41,43,50,51,100, 101
Foster, Mark 100
Francescon, Andrea 74,100
French, Chris 53,55,63,100,102
Garrett, Anne 23,100,107
Gilson, John
Graham, Dennis 100
Greer, Michael 100
Gutierrez, Jorge 30,98,100,106,119
Haake, Martha 101
Hartman, Suzette 63,101
Hedlund, Jeff 32,101
Hegarty,Laura 18,22,101
Henn, Carl 63,101
Henneberry, Diana 101
Herman, Dan 63,101
Hessel, Gary 101,106
Hickey, Kathy 63,101
Hilgenberg, Robert 102,109
Hodge, Mark 101,102
Hoffman, Mark 101
Huffine, Richard 101
Hunsicker, Robert
Ittenbach, Julie 101
Jarana, Tony 6,32,102
Johnson, Jennifer 63,102
Kelliher, J. Michael 102
Kelly, Patty 102
Kennie, Bryan 50,102
Kessing, Bob 102
Kilbane, Brian 8,9,41,43,63,100,102
Klee, Lawrence 18,23,48,63,69,100, 102
Kremp, Kristen 63,102,109
Kuykendal, Karen 63,102
Larson, Vince 8,41,43,102
Lasich, Susan 63,102
Lawless, Michele 102
Lawless, William 32,102
Leemhuis, Mary 63,102
Leer, Bruce 32,102
Lennon, Pat 102
Levell, Bill 103
Lewis, Kevin 32,103
Lindenschmidt, Ann 63,103
Lorton, Renee 103
Loughery, Beth 48,65,103
Lubbers, Mike 32,103
Lux, Lisa 18,19,109
Lynch, Peggy 48,65,98,103
Lyons, Maureen 103
Mallory, Derrek 37,50,103
Marks, Robert 32,53,55,63,102,104
Marmion, Melinda 104
Martin, Sally 104
McCalley, Patricia 104
McCann, Martha 104
McGlacken, Geoffrey 26,32,48,68, 104,105
McNamara, Chris 104
McNulty, Joe 104
Mellett, Joe 61,104
Meloy, John 18,32,55,63,104
Michaelis, Maribeth
Mikszan, Greg 32,63,102,104
Mitchell, Kathy 104
Molloy, Sally 104
Mosley, Debbie 104
Navarra, Theresa
Neagle, Maureen 105
Nelson, Maureen 105
Norris, Susan 109
O'Brien, Patrick 56,105
O'Connor, Tim 32,105
Persinger, Theresa 74,105
Pluchar, Tom 105
Poinsette, Mary Anne 63,105
Primavera, Tom 6,32,55,63,100,102, 105
Przybylski, Marian 63,68,74,105
Queisser, Kelly 105,107
Quinn, Mark 32,105
Rasche, Linda 105,107
Reeder, Tom 32,105
Revard, Teresa 105
Richards, Laura 101,105
Rogers, Ken (Buck) 106
Russo, Richard 32,106
Sahm, Cecilia 63,101,106
Salzmann, Lorri 63,106
Sanders, Jack 106
Schaefer, Carol 63,106
Scheibelhut, Barb 107
Scheidler, William 6,32,107
Scheller, Stephen 9,41,43,63,102,107
Scheller, Sue 63,74,102,107,182
Schmutte, Lynn 107
Schneider, Stacy 103,107
Sheehan, Patrice 63,107
Shimer, Mary Agnes 107
Shirley, Mary 106,107
Simmons, Duane 107
Slosarz, Mike 107
Sondermann, William 63,107
Spanton, Nan 109
Spudis, Kathy 108
Stemnock, Laurie 99,108
Streif, Timothy 108
Terry, Marianne 66,108
Thibodeau, Barb 108
Tinder, Susan 63,108,109
Venneman, Patti 63,108
Wagner, Andy 98,108

Wagner, Sharon 108
Wallis, Tim 108
Walsh, Jim 63,104,109
Walls, Chris 109
Welch, Bernard 32,101,109
White, Robert 109
Wiles, Jane 109
Wilkes, Randall 9,41,43,109
Wilson, Patty 63,109
Wood, Matthew 48,109
York, Teresa 109
Zwit, Brian 61,109

JUNIORS

Aasen, Tim 114
Allspaw, Chris 63,114,182
Andrews, Bill 63,114
Antieau, Clay 63,68,114
Awbrey, Peggy 114,125,150
Baker, Pam 114
Barbour, Mark 10,19,63,114,124,125
Barnes, Mike 36,37,50,63,114,118
Battista, Ed 114
Beaven, Johnson 53,55,114
Behringer, Don 32,114
Birely, Tim 50,114
Boggs, Kim 114
Boll, Bill 114,124
Boone, Steve 48,60,69,114,122
Brady, Mark 48,115
Broda, Peggy 52,74,115
Brooks, Brenda 115
Bruno, Kevin 115
Cain, Richard
Calland, Carole 115,125
Casey, Jean 63,115
Catton, Cathy 18,52,66,115,125
Cecconi, Lisa 115,125
Chandler, Phil 9,32,41,43,63,115,182
Clancy, Ann 13,115
Clancy, Mary 115,121,125
Clancy, Kay 115,121
Collins, Tracy 125
Connelly, John 17,68,115,116,119, 160
Connor, Bob 8,9,18,32,41,43,63,115
Connor, Julie 48,58,63,65,115,121, 124,125
Cooper, Kathy 26,115,182
Corley, Deborah 2,39,57,63,116
Crisostomo, Gerry 116
Croker, Anita 69,74,116
Daly, John 36,41,63,116
Davis, Stan 56,116
Deck, Joe 32,48,116,120
Deig, Steve 116
Deitchman, Amy 63,116,125
Delehanty, Kevin 116
Dessauer, Mark 116
Dickmyer, Michele 25,116
Dietrick, Chris 9,41,43,55,115,116
Dietz, Bobbie Jo 116
Doyle, Danny 55,116
Doyle, Maureen 39,57,58,116
Draga, John 32,55,116
Drew, Clare 39,63,117,125
Dum, Judi 63,117,123,125,182
Dumbacher, Dan 63,117
Durbin, Steve 117,125
Ely, Kari 117
Fagan, Bob 63,56,117,118
Farney, Sue 24,25,30,48,63,65,117, 118,119,123,124
Finnegan, Mike 90,117,125
Fobes, Jeff 32,117
Foster, Kevin 117
Fox, Michele 117
Francescon, Quentin 117
Francescon, Tom 117
French, Frank Fritz 42,63,117
Fuller, Beth 50,61,63,115,117,125, 132
Gill, Bob 117,125
Gilliam, Karla 74,117
Goebel, Joe 36,37,50,116,117,121
Gorgol, Tom 32,50,61,63,117
Greer, Doug 48,63,117
Greskamp, Michele 63,117
Guess,Theresa 12,21,52,63.117
Gutierrez, Yolanda 114,117
Hackman, Steve 9,32,41,43,50,63, 117,125
Hahn, Kevin 60,117
Hannan, Dan 117
Hayes, Thomas 38,68,104,117
Hedlund, Ken 55,117
Hehman, Rick 56,63,117
Henneberry, Chris 117
Hennessey, John 32,117
Heuring, Jeff
Hickey, Patty 117,124
Hicks, Suzy 18,63,66,117
Hill, Mark 117
Homan, Dan 50,117,121
Homola, Greg 32,55,120
Horr, Marilyn 120
Huff, Greg 120
Hughes, Maureen 63,120
Hull, Henry 68,120,47
Hunsicker, Beth 120
Irvine, Monica
Irwin, Don 120
Jansen, Karen 52,66,106,120
Jonas, Tom 60,63,69,120
Jones, Rich 12,13,36,37,61,69,74, 116,120,121,124,156,160
Jones, Tim 120
Kenney, Ann 57,63,120
Kilander, Kim 48,65,120
Kimmell, Jeff 63,120,157
Kirkhoff, Joan 120
Kostka, Wendy 26,120,182
Kowich, Bob 8,9,41,43,55,120
Kranzfelder, Jim 32,41,63,121
Kurker, Lisa 52,61,69,74,121
Lamb, Jon 55,121
Lamb, Tammy 121
Landis, Lillian 48,63,65,121
Lasich, Robert 63,121
Lee, Kathy 48,65,106,121,124,125
Leer, Kathy 121
Leonard, Joe 8,41,43,121
Levell, Barbara
Lilienkamp, Bryan 63,121
Lillis, Lori 121
Loureiro, Marie 25,64,121
Lynch, John
Maloof, Mike 32,121,124,47
Manetta, Margaret 63
Matula, Mary
May, Charlie 121
McConahay, Kevin
McCoy, Monica 121
McDowell, Rosanne 25,39,121
McGauley, Kevin 48,121
McKay, John 32,48,50,60,63,69,116, 118,121
McLaughlin, Jane 121
McNamara, Mary 63,118
Meister, Donna 118
Meloy, Mike 118
Mercuri, Carol 118
Messang, Matt 118
Michaels, Kevin
Miller, Steve 118
Mittlieder, Holly 118

Molloy, Patty 118
Moore, Jan 125
Moorman, Chris 61,118
Mueller, Nancy 118
Murphy, Terry 118
Niehus, Maggie 18,66,125
O'Brian, Mary Pat 118
O'Brien, Maureen 118,57,39
O'Connor, Ellen 63,118
O'Connor, Marilyn 118
O'Shaughnessy, Tim 118
Palamara, Diane 90,125,118
Pappas, Bill 32,118,48
Patterson, Theresa 119
Paul, Patty 119
Petit, Marta 119,52,36
Petrucci, Mark 119
Picken, Pam 119
Pierson, Dan 119
Pluchar, Mike 41,43,55,119
Plump, Tari 58,63,118,119
Pratt, Mary 119
Presnal, Bryan 36,37,50,119
Pritchard, Laura 119,125
Przybylski, Tom 60,63,119
Quigley, Katy 119,125
Ralph, Jim 119,47
Rea, Julie 63,119
Reeder, Theresa 25,125,125,119
Revard, Tom 119
Richards, Lisa 119,123,125
Riley, Mary 26,63,119,182
Ring, Cheryl 3,119
Risch, Tom 119
Rodecker, Carrie 50,58,64,121,125, 132,115
Rynard, Mary 57,119
Sahm, Kathy 119,125
Salzmann, Jean 119
Schliessmann, Lucia 63,74,119
Schmutte, Laura 120
Sheerin, Elizabeth 3,117,120,124,182
Shepherd, Gary 32,120
Shuman, Susan 50,64,120
Stahl, Kevin 50,120
Stonebraker, Bryan
Strattman, Jim 120
Stuhldreher, Sharon 120
Sullivan, Colleen 120
Sullivan, Bob 121,120
Sullivan, Tim 120
Sventeckis, Mara 63,120
Swain, Chris 120
Swain, Terry 32,120
Tansy, Loral 68,120
Turkupolis, Kris 120
Vennemann, Joe 121
Warner, Rosemary 48,58,65,121
Weaver, Terri 39,57,63,124,125,121
Weimer, Kathy 48,65,121
Welch, Martha 74,121
Welsh, Bob 60,121
Williams, Amy 74,121
Williams, Mary 121
Wilson, Chuck 121
Winship, Joe 121
Wojciehowski, Mike 56,121
Wolfred, Rich 121
Worcester, Bill 121
Wruble, Shele 50,63,64,115,120,132
Wuertz, Mike 121
Young, Tim
Zapapas, Carol 121
Lothamer, David 60,121
Thurston, Lucinda 122
Dineen, Tom 116
Glesing, Steve 13,32,61,117,182,47
Meils, Tom 50,51,118
Nohr, Richard 118
Sarver, Velitia 27,119,124
Booker, Michael T. 114
Kirkpatrick, Margaret 120
Martinez, Maria Theresa 60,69,121
Perrin, Don 119
Doerr, Theresa 116
Sullivan, Maureen 60,121
Sullivan, Mike 120
Alley, Richard 120

SOPHOMORES

Aasen, Maragaret 126
Akin, Elizabeth 115,132,64,126
Allspaw, Kathleen 79,126
Andrews, Cathy 137,126
Ansty, Beth 136,126
Barnett, Tammy 67,126
Barnhorst, Ann 126
Bates, Kellie 126
Beck, Christina 126
Becker, Chris 126
Binder, Mary Jane 74,126
Bivans, Darryl 42,126
Borgmann, Linda 65,48,126
Bosler, Theresa 126
Bowen, Mike 126
Brady, Greg 42
Breiner, Jon 32,137,126
Broda, David 74,126
Buckheit, Mark 32,126
Buehler, Matt 32,134,126
Caito, Mary Ann 14,66,137,126
Callahan, Kevin 126
Carlen, Ann 126
Carr, Jerry
Christenberry, Steve 42,126
Clancy, Kevin 126,32,41,42
Collins, Brian 126
Collison, Chris 37,42,126
Cranny, Carolyn 134,126
Cross, Lisa 126
Curtis, Jim 127
Cutshall, Chris 127
Dall, Cindy 135,127
Daniels, Susan 127
Dattilo, Angelo 127,32
Dattilo, Julie 127
Davis, Jean 127
Davis, Steve 32,136,137,127
Dawson, Donna 127
Diehlmann, Debbie 127
Dorman, Susan 134,127
Dowling, Diane 127
Doyle, Carolyn 79,127,135,136
Dugan, Mark 32,127
Dury, Nancy 127
Eckert, Beth 127
Erickson, Peter 127
Ferguson, Kim 115,132,64,134,127
Fletcher, Marqueena 127
Flynn, Dennis 127
Flynn, Robert 127
Foley, Liz 127
Freeman, Patty 127
Freeman, Scott 127
French, Larry 136,127
Fuller, Kathy 16,136,134,127
Gahimer, Karen 68,127
Gallagher, Julie 60,66,69,127,135
Gapen, Debbie 128
Getz, C. J. 47,128
Goodin, Steve 68,128
Goodrich, Joe 128,137
Gravenstreter, Tom 128
Gray, Colleen 50,64,128
Guerrero, Gigi 128
Hadden, Jerry 32,42,56,128,135

Halper, Terry 128
Haragan, Mike 128
Haynes, Monica 68,74,128,136
Hegarty, Jan 50,60,64,69,128
Henn, Theresa 60,69,79,128,136
Hennessey, Pat 54,129
Hessel, Chris 66,129,135
Hill, Bruce 47,129
Hinderliter, Dennis 129
Hoffman, Michael 129,136
Holzer, Julie 129
Homan, Chris 50,129
Hopp, Jeff 47,129
Huffine, Matt 42,129
Hughes, Jim 129
Ittenbach, John 47,129
James, Sonia 129
Jessup, Phyllis 60,67,69,74,130,132
Jonelis, Rob 130
Jones, Doug 12,50,130,134,136,137
Jones, Mike 130
Joseph, Mike 130
Kaffenberger, Andrew 61,130
Kemper, Jim 130
Kennie, Rhonda 130
Kessing, Joseph 130
Kilbane, Pat 32,54,130
Kinnaman, Lisa 74,130
Kirby, Mike 32,47,130
Klee, Andy 47,130
Kowich, Dave 32,130
Lammers, Mark 130
Larson, Dan 42,130
Lawless, Ann 61,69,130
Lawless, Denise 130
Lee, Susan 131
Leer, Kelly 131
Levell, Mary Lou
Lewis, Steve 131
Lich, Steve 131
Lyngh, Kathryn 74,131
Lyons, Carol 48,61,65,69,131,136
Mark, Daniel 131
Marr, Larry 131
Martell, Ann 39,131
Mason, Paul 32,131
Mattingly, Dee 131
Mattingly, Virginia 67,74
Matula, Rita 131
McCarthy, Kelly 131
McConahay, Maureen 131
McCurdy, Maribeth 27,66,131,135
McDermott, Marty 32,131
McDonald, Edward 15,131,136,137
McLaughlin, Sally 131
Meister, Diane 131
Mellett, Chris 41,42,61,131
Mendez, Jim 131
Mikszan, Helen 131
Miller, Tim 50,131
Moran, D. Chris 131
Mueller, Barbara 67,131
Myers, John 55,137
Navarra, Gus 48,130,131
Neagle, Ellen 74,131
Nelson, Cindi 74,131
Nelson, Diane 74,131
Nelson, Rosemary 131
O'Brian, Anne 74,131
O'Conner, Pat 32,42,56,132
O'Donnell, Debbie 132,133
Olinger, Mary Jane 32,61,67,69
O'Shaughnessy, Mike 132
Parsons, Kelly 74,132
Patterson, Lance 42,132
Pluchar, Terry 58,132
Plump, Kelli 58,132
Poinsette, Phil 32,137
Powers, William 60,69,132
Presnal, Kathryn 57,58,132
Przybylski, John 132
Rea, Cathy 57,58,67,132
Rea, Helen 132,135
Reader, Richard 132
Reid, Algernon 42,132,136
Revard, Josie 133
Richards, Linda 133
Roney, Trudy 133
Russell, James 133,136
Sabol, Jay 133,137
Sage, Kevin 47,133
Salinetro, Joe 133
Scheller, Chris 133
Schindler, Jacques 32,68,137,133
Schneider, Brad 61,68,133
Shine, Patricia 132,133,136
Shirley, Sarah 133
Shukwit, Mark 133
Shuppy, Andrea 133
Small, Gary 32,133
Smeehuyzen, Vicki 133
Smith, Carolyn 133
Snely, Ed 133
Spanton, Sue 134
Spears, Carol 134
Stahl, Patricia 69,134
Stokes, Matthew 134
Stonebraker, Kelly 134
Strattman, Tom 134
Stuhldreher, Mark 134
Sullivan, Kevin 32,50,134
Sullivan, Pat 32,134
Sventeckis, Ruta 134
Tansy, V. Scott 68,134
Tekulve, Keith 32,53,55,134
Terry, Tom 54,55,133,134
Thibodeau, Mark 32,134
Toole, John 134
Venneman, Maureen 134
Viehmann, Anne 134
Vittetau, Laura 134
Von Der Haar, Sally 134
Wagner, Janet 135
Wagner, Richard 32,50,135,136
Weisenbach, Tom 32,42,50,131,135
Welch, Molly 135
Wieczorek, John 60
Williams, Augustus 135
Williams, Lynn 135
Wilson, Julie 57,135
Wood, Kathy 135,136
Worcester, Eileen 135
Young, David 135
Young, Jane 135
Zwit, Tim 135
Thurston, Andrew 134
Emmett, Pat 32,50,133,136
Baarlaer, Laura
Hanley, Kathy
Perkins, Chris 132
Evans, Bob 61
Chaffin, Tim
Yung, Ho 136
Brinkers, Patty 135
Casey, John
Snider, Jane
Harney, Mark 50

FRESHMEN

Aasen, Pat 140
Adamson, Nancy 140
Alexander, Victoria 140
Albers, Sandra 140
Alerding, Margaret 66,140
Allega, Jeannie 140
Allison, Patricia 140

Allspaw, Carl 140
Anderson, Raymond 140
Andrews, Helen 57
Baarlaer, Doug 140
Barbour, Janice 39,67,140
Barden, Lori 140
Barnes, Kathy 140,149
Barr, Patrick 42,54,140
Battreall, Lynne 66,140
Baxter, Deanna 60,69,140
Beaupre, Lisa 39,140
Beck, Theresa 67,140
Behringer, Michael 35,42,50,141
Bivens, John 35,141
Boll, Brian 141
Borgmann, Jennifer 141,144
Born, Barbara 141
Boso, Kitty 141
Brames, Cynthia 141
Breitenbeck, Jean 141
Bremer, Jeanne 141
Bruner, Mary 67,141
Burke, Christopher 61,141
Burke, Carol 141
Buting, Michael 42,141
Cain, Mary 141
Caito, Joseph 35,47,50,81,141,144
Cangany, Angela 67,141
Capone, Carolyn 141
Carroll, Dean 35,47,50,141
Carr, Terry 141
Cecconi, Sandra 141
Clancy, Kevin 35,141
Collognon, Thomas 35,42,54,141
Conger, Ronald 141,143
Connor, Lawrence 141
Costello, Jennifer 141
Coulter, Joseph 141
Crisostomo, Veronica 67,141
Curtis, Robert 35,47,141
Cutshall, Cathy 141
Davis, Mary 141
Deig, Stacy 141
Deitchman, James 35,47,141
DeSchryver, Chuck 141
Dietrick, Jan 141,146
Dineen, Megan 57,141
Dolen, George 50,141
Doyle, Tim 47,54,141
DuBois, Marck 35,42,50,141
Duffin, Carlene 61,67,68,141
Dumbacher, Joe 141
Dumbacher, John
Early, Angela 66,141,145
Fagan, Kevin 142
Farney, Tim 35,50,142
Faust, Daniel 61,142
Feeney, Rose 57,58,142
Fehribach, Steve 35,47,142
Fitzgerald, John 47,142
Francescon, Mark 142
Frazier, Kathryn 67,142
Frye, Tina 142
Gahimer, Joseph 47,142
Gilliam, Marc 54,142
Gilliam, Michael 74,142
Gleich, Theresa 142
Goebel, Kathryn 12,39,68,142
Green, Kathleen 142
Greer, David 47,143
Guess, Marc 50,142
Guynn, Brian 142
Hackman, Anne 142,149
Haering, Theresa 142
Hahn, Kathleen 142
Harnish, Lawrence 142
Harnish, Lynn 37,50,58,142
Henneberry, Patricia 142
Hennessy, Lisa
Heuring, David 37,47,54,142
Hilmes, Jennifer 67,142,149
Hilvert, Mary 143
Hinderliter, Beth 143
Hodge, Bob 50,143
Hogan, Tami 57,143
Horr, Robert 35,47,143
Howard, Andrew 35,47,50,143,149
Huffine, Stephen 43,143
Hughes, Patty 143
Hunsicker, Steven 35,47,143
Hunt, Laura 143
Hurrle, Barbara 39,143
Irvine, James 35,47,143
Jackson, Elizabeth 143
Jansen, Joseph 35,47,50,143
Jilbert, Gay 143
Johnson, Grant 35,42,50,143
Johnson, Anthony 21,143
Jones, Kathleen 143,151
Joyce, Jeffrey 37,143
Kaffenberger, Keith 61,143
Kane, Elizabeth 143
Kellison, Blair 37,50,81,144
Kenny, Philip 35,42,144
Kilander, Michael 37,39,47,50,81,144
Kneer, Kassie 144
Kuchler, Mary 39,144,146
Labus, Peter 35,42,144
Lasich, John 37,47,144
Latendresse, Paul 144
Lee, Ginger 74,144,146
Lee, Bill 47,140,144
Leonard, David 47,144
Lich, Barb 144
Lilienkamp, John 60,61,69,144
Luedman, Mary Ann 144
Lux, Michael 35,47,144,145
McCarthy, Collen 144
McDaniel, Maryann 144
McDermott, Michele 144
McDowell, Kathleen 144
McDowell, Michael 42,144
McLain, John 145
Maginn, Denise 144
Marbaugh, Michael 35,42,144
Martinez, Federico 144
Mast, Michael 144
Melbardis, Janis 145
Meloy, James 42,145
Mercuri, Tom 145
Messang, Lauri 145
Michaels, Karen 145
Miller, Virginia 145
Misner, Keith 35,145
Moore, Lynn 145
Moorman, Mark 35,42,145
Morse, Steve 35,145
Moss, Barbara 67,145
Mueller, Linda 145
Murphy, Margo 145
Murt, Gary 42,145
Murt, Jeff 35,145
Nelson, Paul 145
Nohr, Barbara 145
O'Connor, Colleen 66,145
O'Connor, Sean 47,145
O'Neil, George 145
O'Rourke, Mary Ellen 145
O'Shaughnessy, Dennis 47,140,145
Owens, Richard 35,50,145
Parsons, Lawrence 35,50,145
Pasotti, David 145
Patterson, Heidi 61,69,74,147
Patterson, Maribeth 147
Perkins, Jeffrey 35,147
Poliak, Mark 35,147
Poorman, Donald 50,68,147
Ralph, Linda 147
Robinson, Jay 42,147

Rodich, Roger 35,42,147
Rodgers, Carol 147
Roe, Gary 147
Rosner, Zita 12,147
Roth, Carol 67,147
Roth, Susan 67,147
Rynard, Nancy 147
Sabol, David 147
Sahm, Lizzy 57,147
Salzmann, Edward 37,50,147
Sarver, William 61,69,147
Schaeffer, Barbara 147
Schick, Angela 147
Schliessman, Richard 37,50,74,148
Secor, Patricia 61,69,148
Shackelford, Gayron 35,148,151
Sheehan, John 35,42,50,148
Sheerin, Mary Kay 3,67,148
Shuman, Jeff 12,37,50,148
Simpson, Ronald 37,148
Skehan, Brian 35,148
Sonderman, John 37,148
Spencer, Machelle 147
Stemnock, Joseph 37,42,50,148
Stiles, Theresa 148
Stolz, Robert 68,148
Stricker, Guy 47,148
Stueve, Jeffrey 47,148
Stuhldreher, Kurt 148
Sullivan, Tom 148
Swails, Sally 140
Taelman, Christopher 150
Temple, Marie 5,66,150
Turkupolis, John 150
Vareldzis, Basil 150
Vargo, Theresa 150
Walker, Mark 35,50,150
Weaver, Kimberly 150
Weaver, Paul 35,42,150
Weimer, Michael 47,54,140,150
Weisenbach, Eileen 143,150
Welch, Peter 35,47,150
West, David 150
Wethington, Roger 61,68,150,160
White, Leesa 150
Williams, Karen 151
Williams, Karon 21,68,74,151
Wilson, Robert 35,47,151
Woods, Monica 151
Woolen, Kelly 57,58,151
Wood, Michael 37,47,151
Wuertz, Karen 151
Yelinek, Steven 50,151
York, Karen 151
Zook, Lisa 67,151
Emmett, Maureen 141
Gmerek, Edward 142
Hughes, Donald 143
Lothimer, Mark 35,47,144
Polsinelli, Amy 147
Taylor, Robert 47,150
Olson, Brad 145
O'Toole, Sean 143,145
Gilbert, Wilma 66,142
Wyatt, Michael 151
Smith, Karen 148
Neivman, Raymond
Sutton, Amy 150
Newman, Duane 60,61,145
Doerr, Laura 146
Wieczorek, John 150
Newman, Duane 50

FACULTY

Alexander, David 53,55,91
Alhand, Elaine 82
Armstrong, Daniel 90,91
Bethuram, Kathy 39,52,58,82
Boger, Fred 42,43,52,85
Casper, Mrs. 81
Chamberlain, Joan 85
Chandler, Doris 94,95
Christenberry, Tom 32,35,54,55,86,87
Colesante, John 4,120
Curry, John 61,77
Divine, Carol 92,93
Donahue, Doug 89
Elbe, Sue 84
Fitzgerald, Barb 93
Floren, Georgia 90
Glenn, Pete 80
Hoeing, Sister Louise 62
Jacoby, Mary 78
Jonas, Teresa 78
Junemann, Jack 80
Kesterson, Jean 52,58,85
Kimball, Bernard 80
Krauser, Larry 68,86,87
Marshall, June 52,84
Massad, Darlene 92,93
McCurdy, Becky 82
McGinley, Dan 76
Mehl, Edie 77
Merkel, Ruth 82
Minneman, Jean 84
Molchan, Andy 76
Moore, Mike 56,57,82
Moss, Diane 91
Murphy, Deb 60,69,94,95
Noble, John 85
Noone, Steve 24,25,62,77,123
Oliver, Pat 60,92,93,137
Ozbun, Donna 61,69,87
Poland, Don 39,83
Powell, Dick 62,89,106,132
Purichia, Steve 32,48,109
Rockstrom, Lucy 6,79
Roney, Gertrude 78
Sanders, Tom 32,52,85
Seamon, Donna 84
Simpson, Dave 83
Soots, Dave 91
Stern, Anne 88,89,107
Stevason, Tom 9,32,35,41,43,94,95, 105
Turner, Father Bill 8,24,25,62,94,123, 150
Wethington, Sister Vincetta 87
Williams, Bob 32,47,82
Wright, Nancy 26,65,74,87,123

To anyone who reads the painfully written copy of this yearbook—Don't Stop Now!

There is a myriad of facts that I would like you to know. There were scores of kids who frequented the journalism room but the dedicated "real" workers were the ones that stayed and made the book possible.

At times we joked about being just "one big happy family" but, in reality, it was this family and a firm father that held us together and kept us working. The exceptionally eager photographers made it easier for me to concentrate on the really upsetting problems such as lack of experience, knowledge, and co-operation. But wait . . . don't get the wrong idea. By the third deadline things were going pretty smoothly. The staff was feeling the joy and relief of accomplishment, Mr. Soots was yelling a lot less, and I—well—I was learning that being the editor isn't just a fancy name I get to use, but a job that I've got to work at. One thing that made meetings a little more interesting and attracted more female workers than usual was the prospect of having male staff members to work with. Only a few previous books have had male members. Hopefully this will start a new trend.

In parting, I hope you enjoy paging through our book for it's finished now, and there's nothing much that can be done. The bad times have been forgotten and the good times will live forever.

'Till later,
Elizabeth Sheerin
Editor-in-Chief

P.S. Thank God it's over.

For all those hard working kids—here it is—your name in print!

Wendy Kostka	Debbie O'Donald	Rich Jones	Monica Irvine	Bill Boll
Mary Riley	Trisha Shine	Steve Glessing	Ellen O'Connor	Katy Quigley
Susan Scheller	Kathy Allspaw	Phil Chandler	Carol Zapapas	
Judi Dum	Chris Allspaw	Jeff Kimmel	Mara Sventeckis	
Clare Drew	Mary Kay Sheerin	Rosey Nelson	Kris Turkapolis	
Carol Spears	Cheryl Ring	Mike Barnes	Roger Wethington	

Thanks to you all for the help you gave me and thanks to our advisor, Mr. Soots.

. . . but in your dreams you knew where you were going.